MATT FLY

-Matt-
Your one of the sweetest, but craziest person I know. Your cute with that Mohawk! Hope I get to know you better the coming years. I'm glad I got a friend like you. Good Luck in whatever you do & the girls too. Always
Soph 76-77

Me,
Susie Rodriguez

To a cool guy who does some pretty crazy things such as his haircut.
Stay cool with danger hair
S.S. 79 always
Soph 77 Kerry

Super [illegible] cool groovy cool chicks
[illegible] just the way [illegible] friends [illegible]
a very [illegible] to [illegible]
Love [illegible] SB

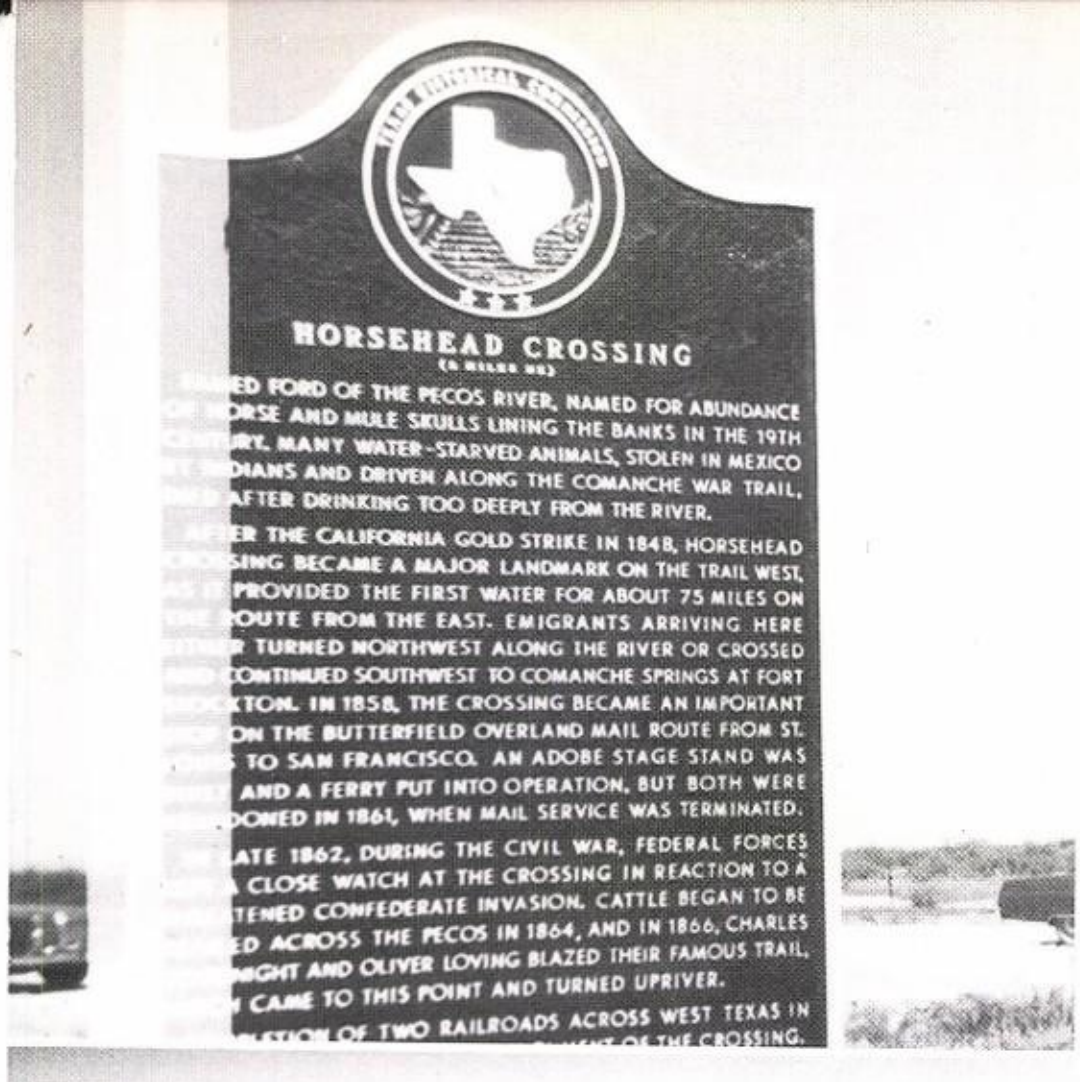

The 1976 Longhorn

Buena Vista High School

Imperial, Texas

Volume 28

Making History the Hard Way

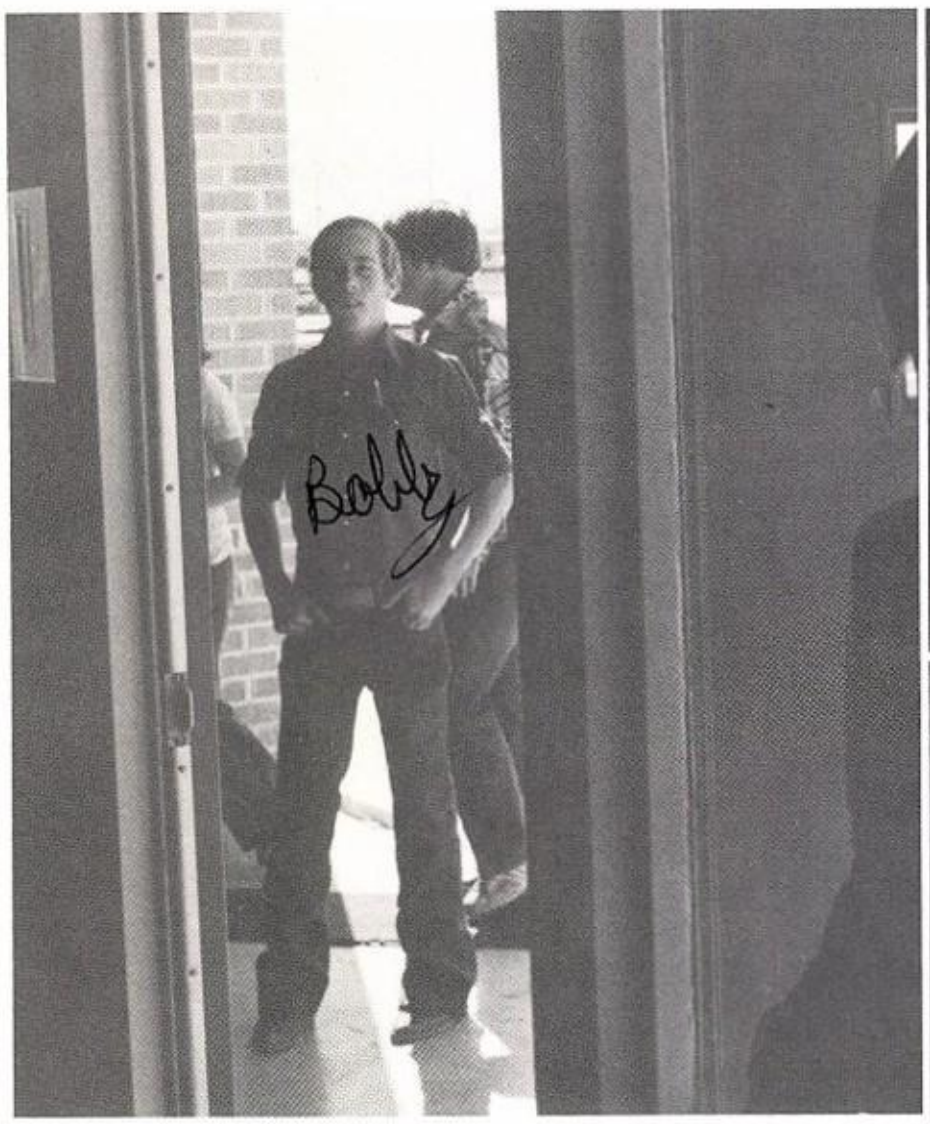

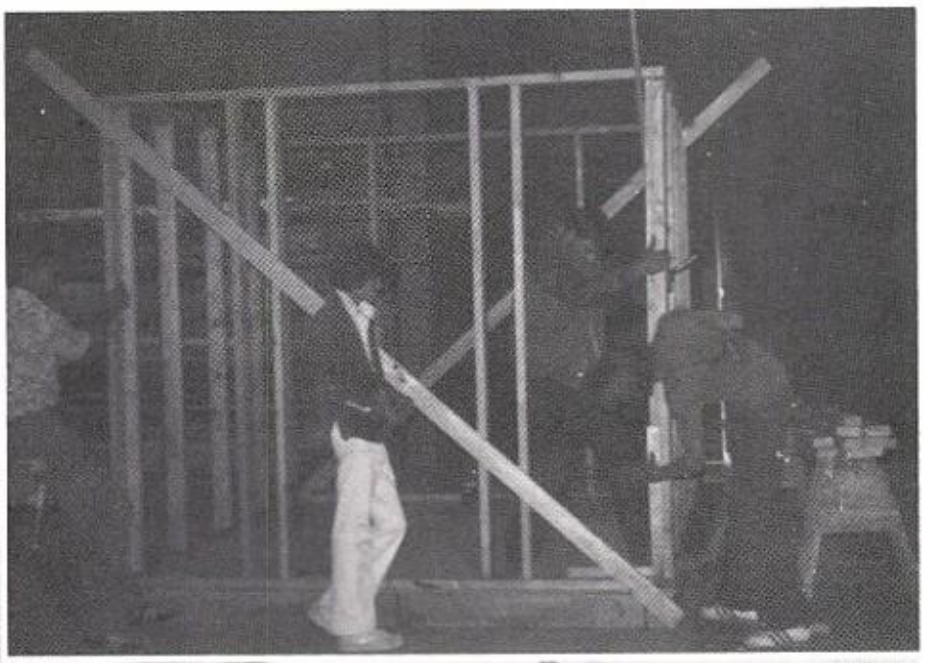

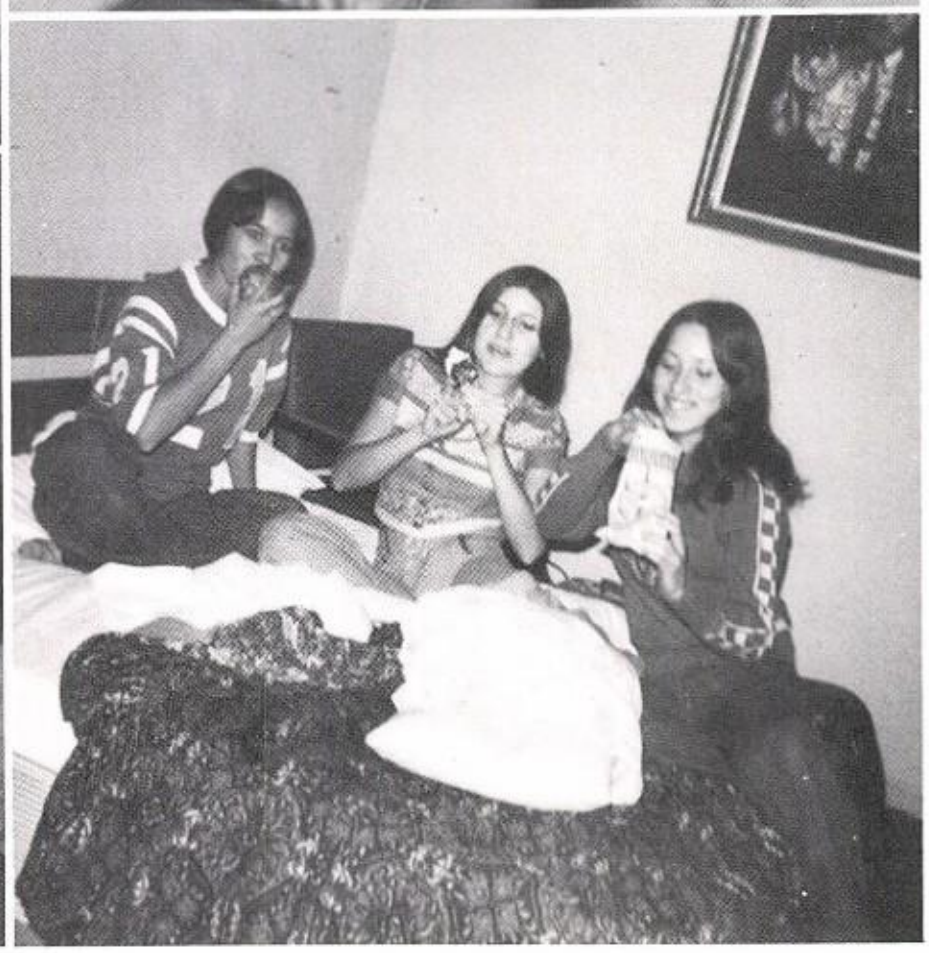

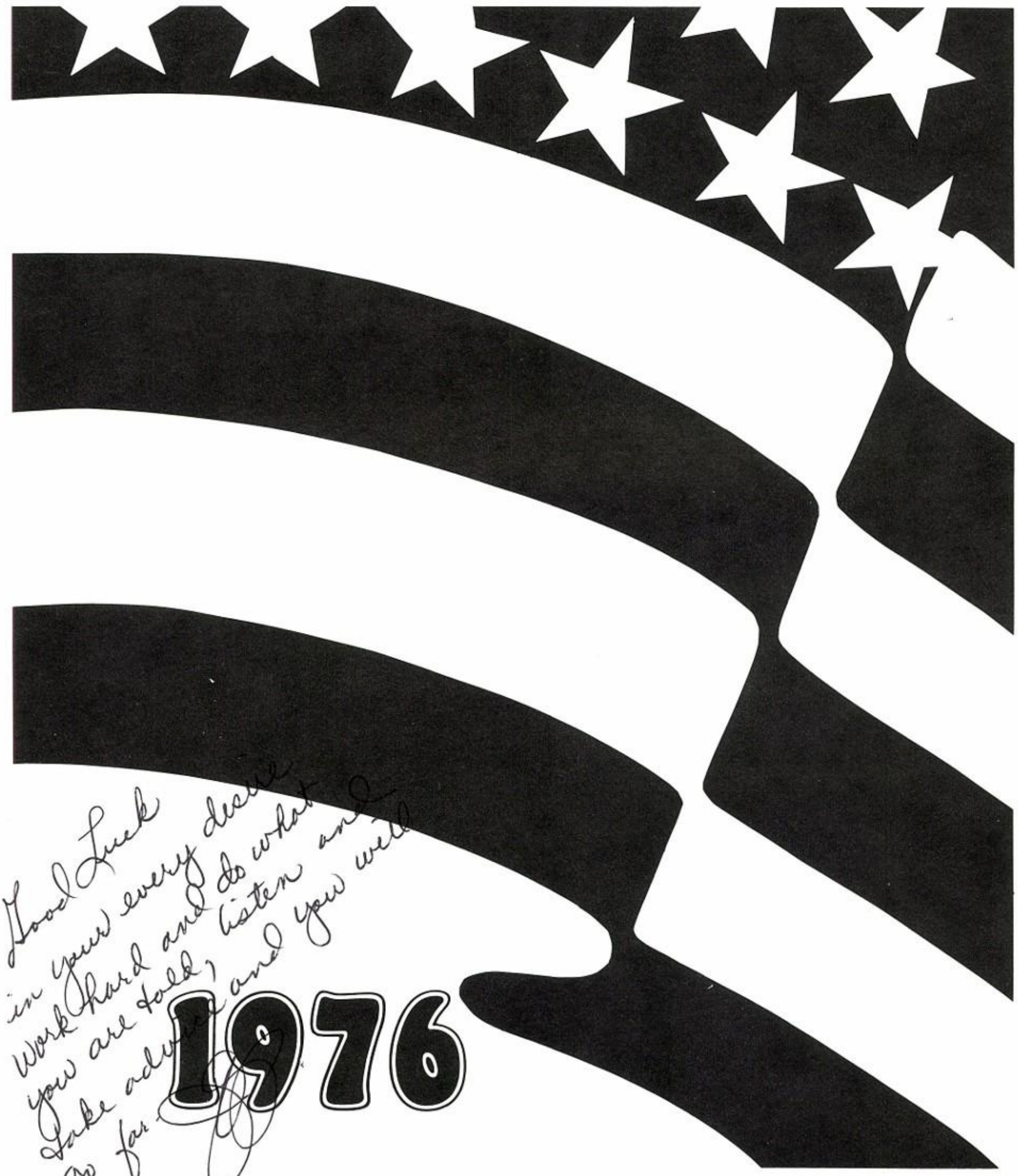

Administration and Faculty

School Board

President
J. T. Ray

V. President
G. Schwiening

Secretary
T. Grove

R. Shreffler
Member

C. Stephan
Member

P.B. Murphy
Member

B.D. Harris
Member

Superintendent

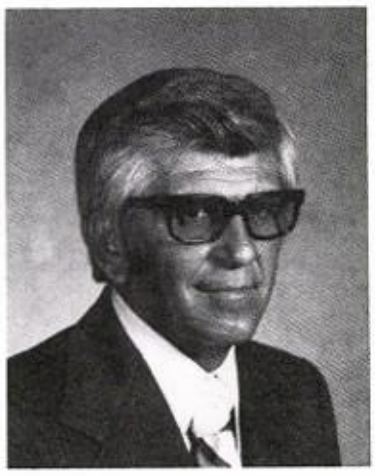

James Brown

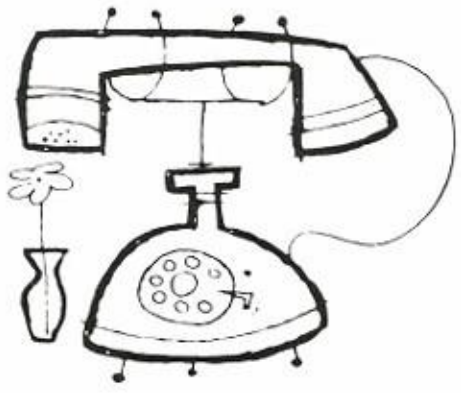

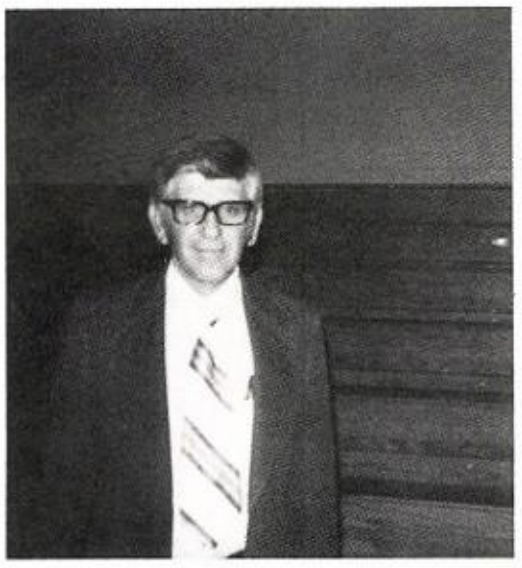

High School

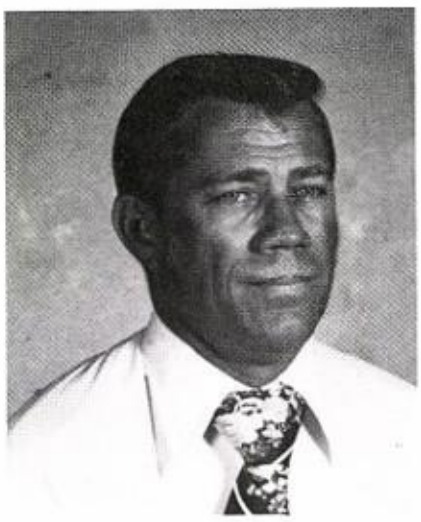

Max Fly

Principal

High School Faculty

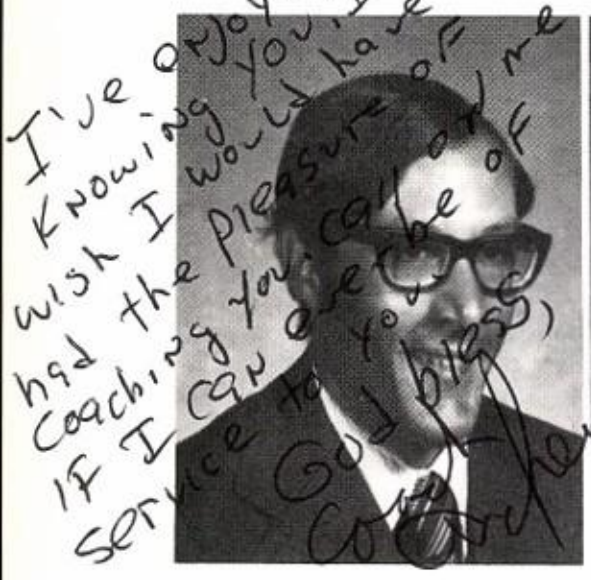

A. Andrews
English &
Jr. Hi. Coach

B. Cowell
Science

A. Esparza
Band & Spanish

S. Hutchins
Girls P.E.
VB Coach

P. Jones
Homemaking

M. Matthews
Math

W. McDaniel
A. Histroy & FB
Coach

L. McKenzie
Voc.
Agriculture

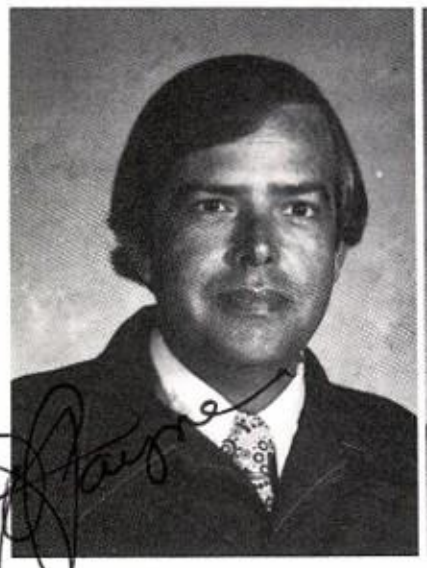

J. Payne
English & News-
paper

D. Porter
BB Coach & Speech,
Drivers Ed.
Free En. Pr.

D. Word
Business &
World History

Elementary Principal and Teachers

Billie Brown,
Sul Ross Univ.

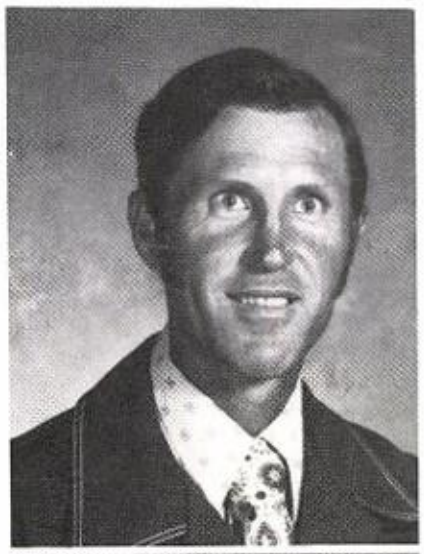

Fred Daniel,
East Texas
State Univ.

Helen Nichols,
Principal
Hardin-Simmons
Univ.

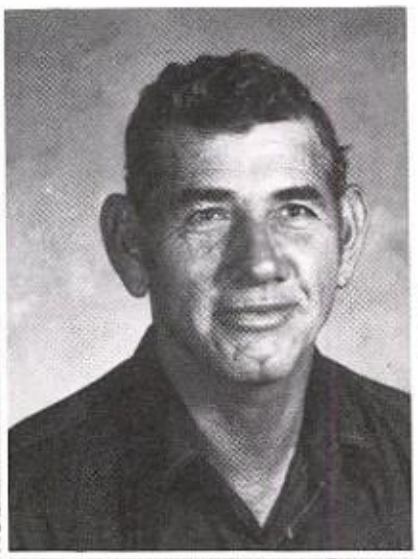

Betty Holladay,
Hardin-Simmons
Univ.

Buck McGonagill,
Sull Ross Univ.

Margaret McGonagill,
Sul Ross Univ.

Peggy Shirey,
Angelo State

Jean Whitaker,
Sul Ross Univ.

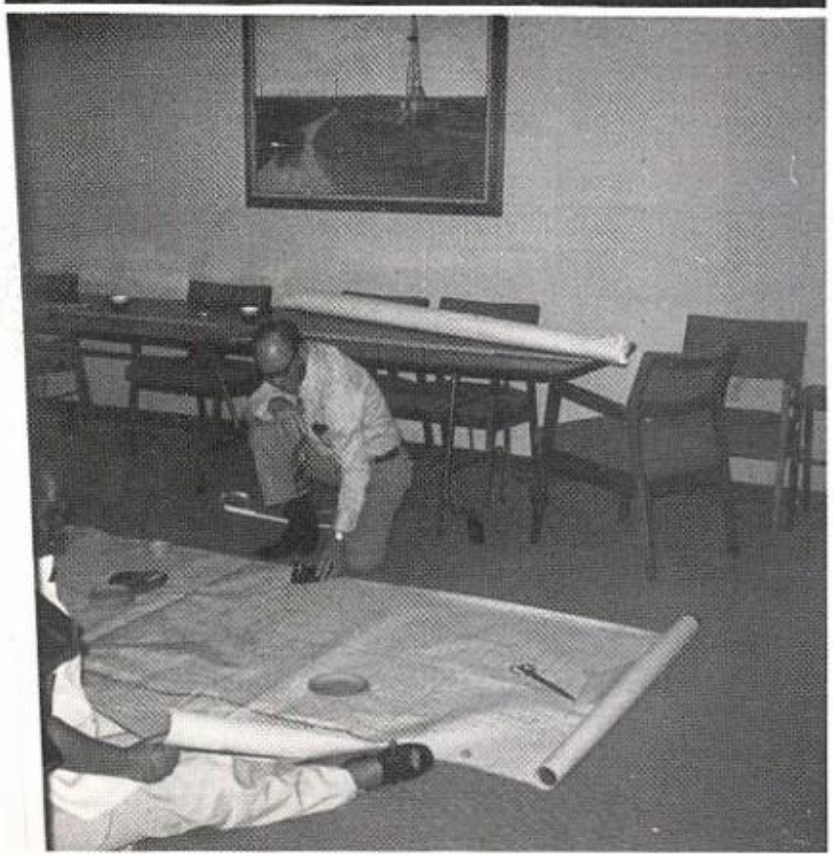

Staff

George Nichols

Dario Dominguez

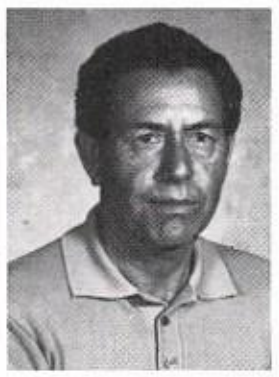

Simon Tovar

Harold Combs

Odell Smith

Betty Holladay

Atha Lee Boyd

Socorro Brown

Katherine Cox

Margarita Acosta

Etta Hawke

Amanda Armendariz

Classes

Seniors

Alred,
Shelia

Alred,
Shelli

Baker,
Sally

Butler,
Charleen

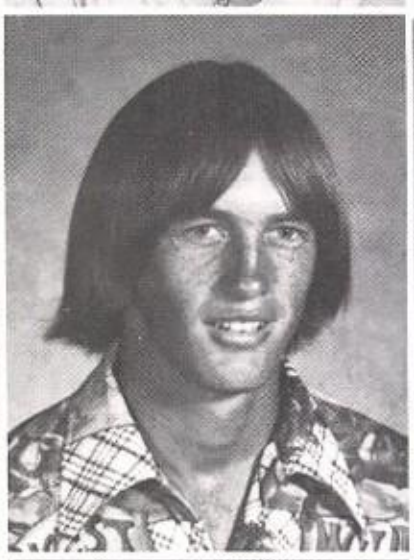

Calvert,
Kenneth

Daniel,
Tommy

Davis,
Mitzi

Duckett,
Randy

Faulkenberry,
Elizabeth

Flores,
Arcadio

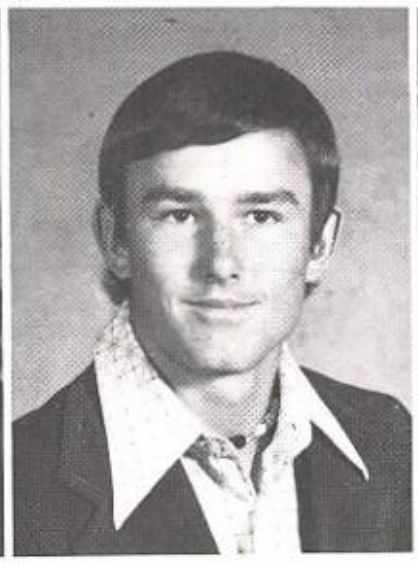

Gathings,
Jerry

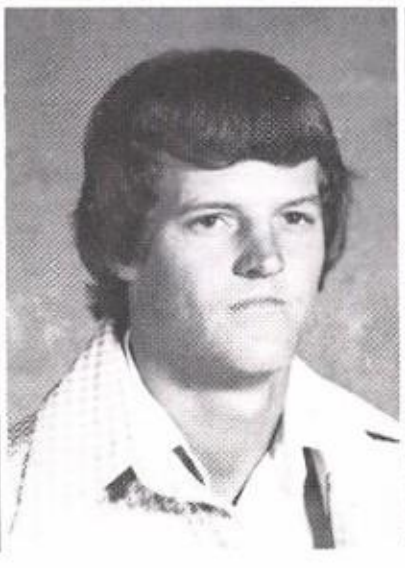

Graham,
Dean

Grant,
DeLane

Class Colors: Red, White, and Blue

Spirit of 76

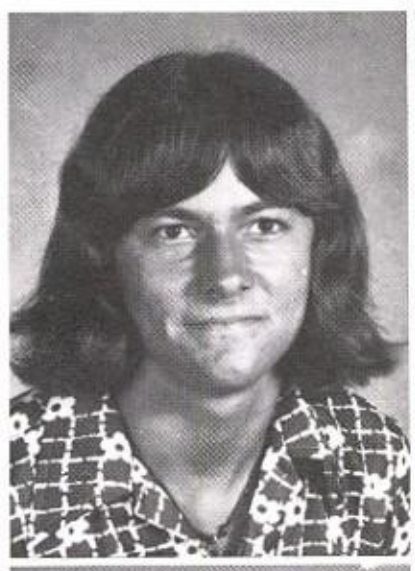

Jamison,
Billy

Kemper,
Konnie

Montoya,
Junior

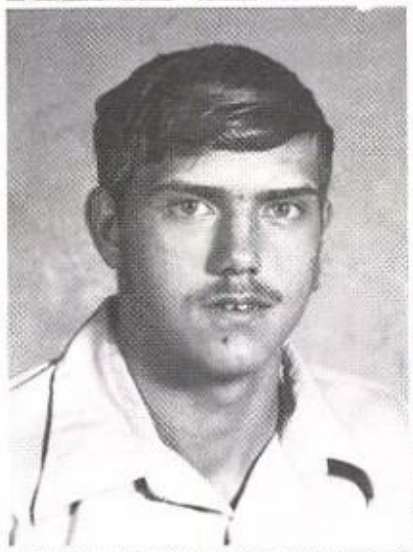

Nye,
Richard

Perales,
Alicia

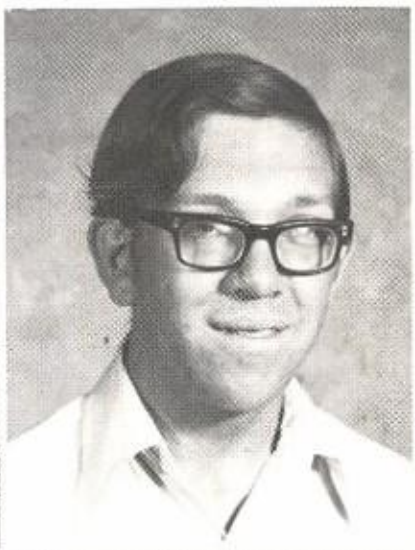

Ray,
Jud

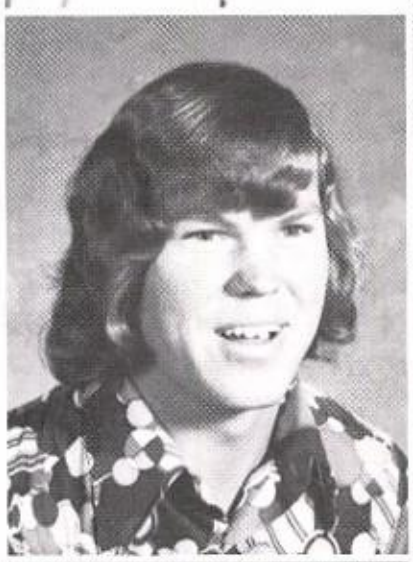

Reed,
Tommy

Shreffler,
Margie

Smith,
Tina

Tucker,
LaMoyne

Williams,
Karen

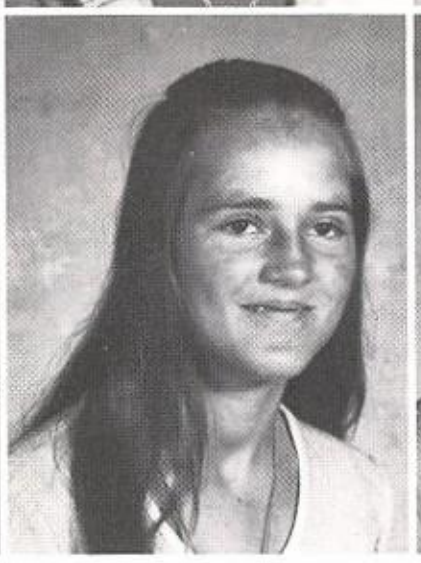

Whitaker,
Linda

York,
Mike

Class Flower: Sunflower

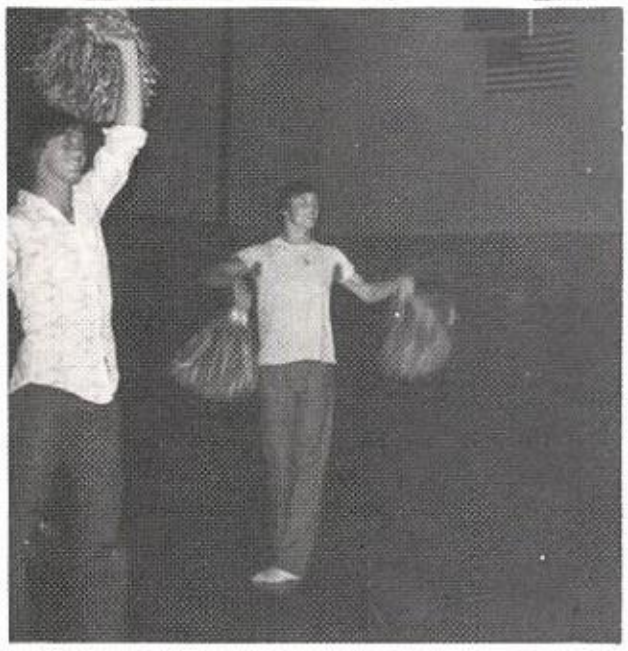

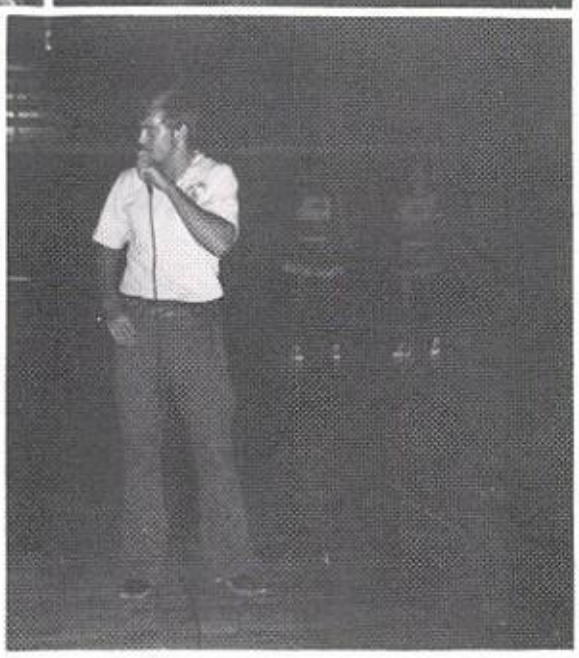
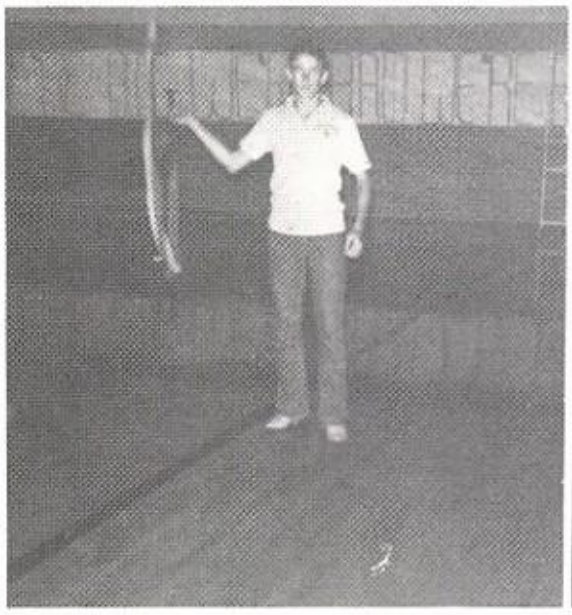

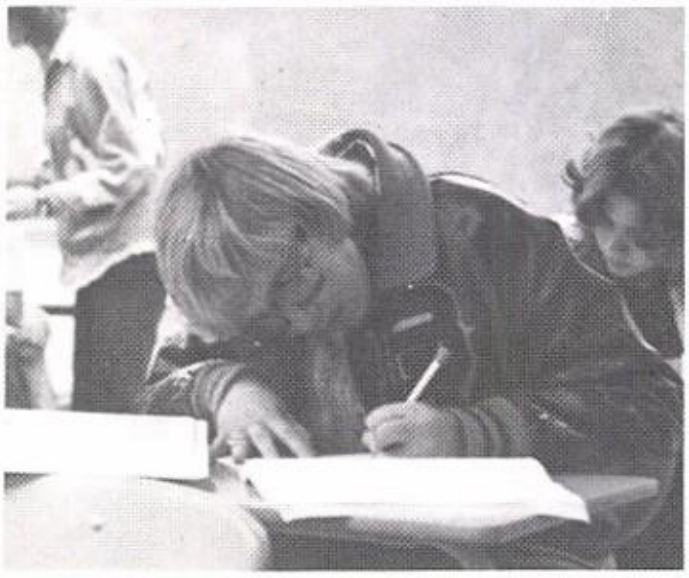
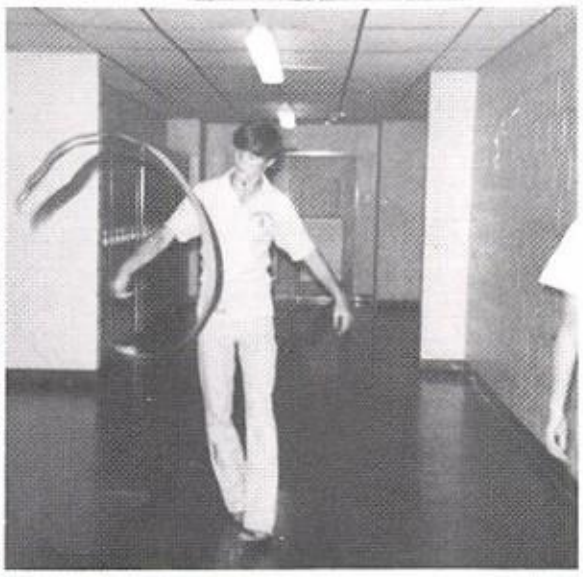

Together For

Before the game . . .

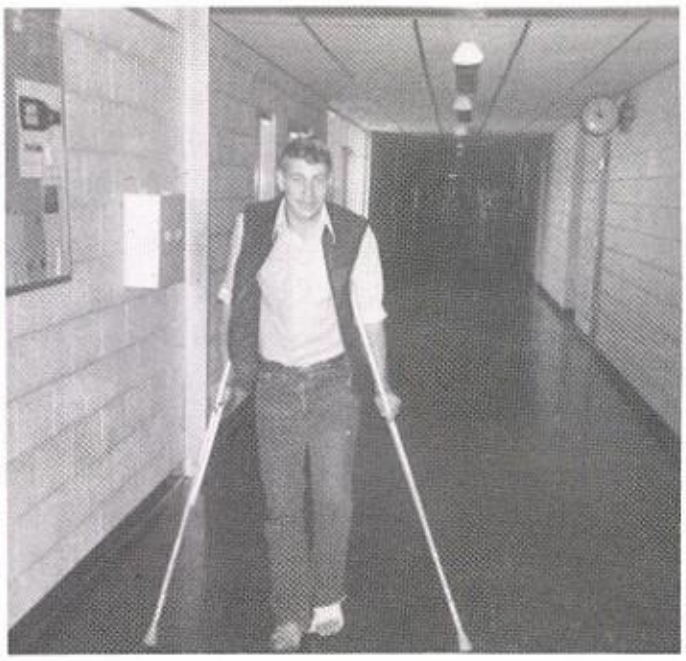

After . . .

I will not cry.

I found my book

Let me make this clear

look

OHHH . . .

Work, that's all we do . . .

whee!!!!

the Last Time!!!!!

Choate, Rick
Chatham, Charles
Dominguez, Willie
Duarte, Debbie
Duckett, Kaye

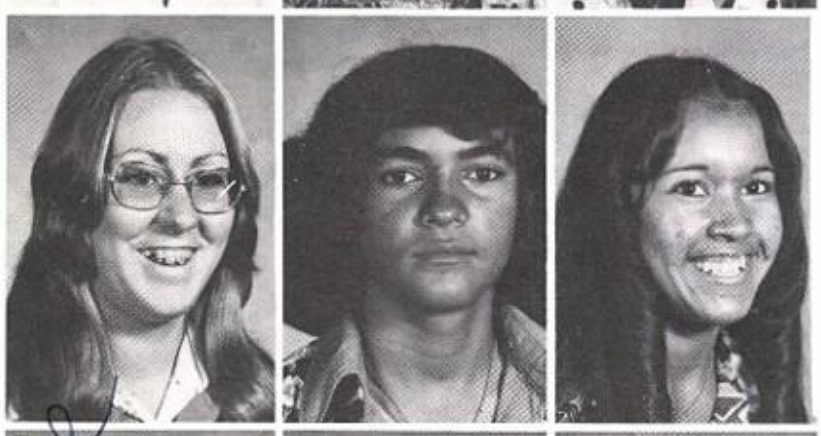

Dunlap, Barbara
Flores, Nupy
Garcia, Alicia

Garcia, Maria
Graham, Debbie
Heflin, Herb
McDowell, Ron
Polanco, Ramon

Powell, Rodney
Rey, Sylvia
Webb, Becky

Juniors

As the beat goes on . . .

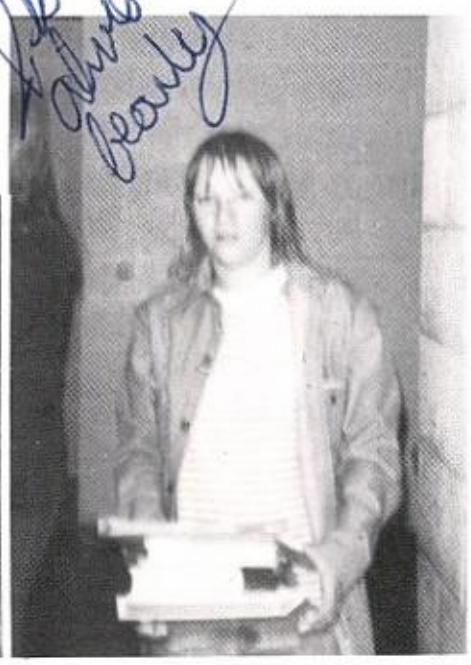

The wethead is not dead

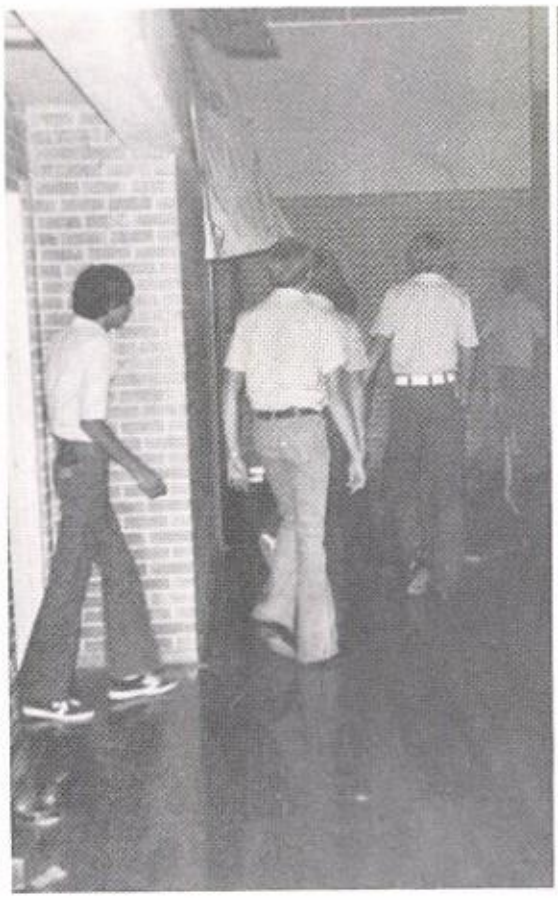

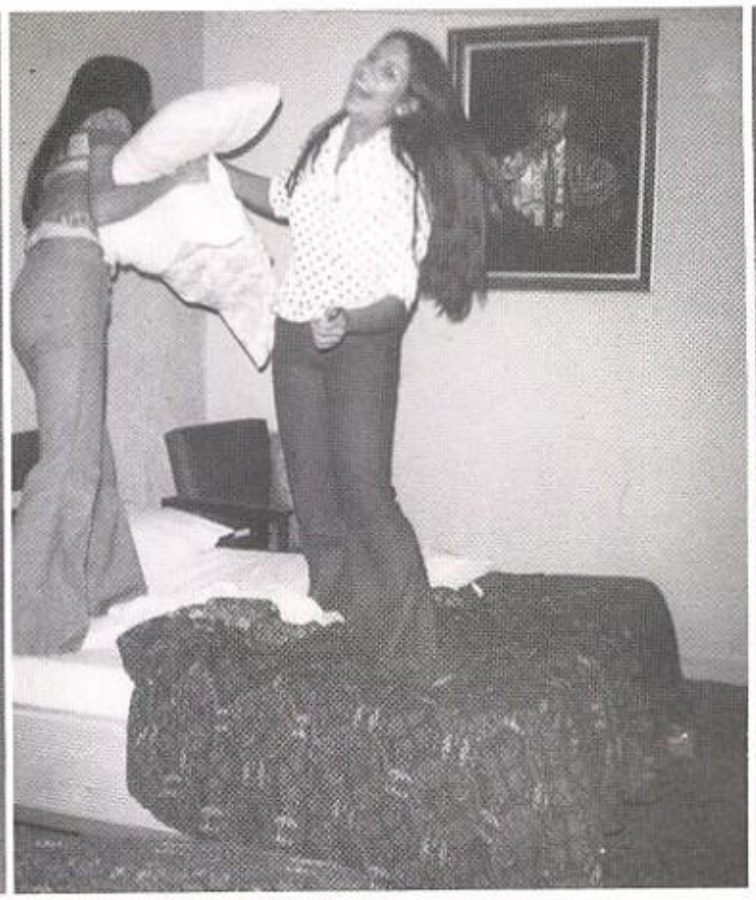

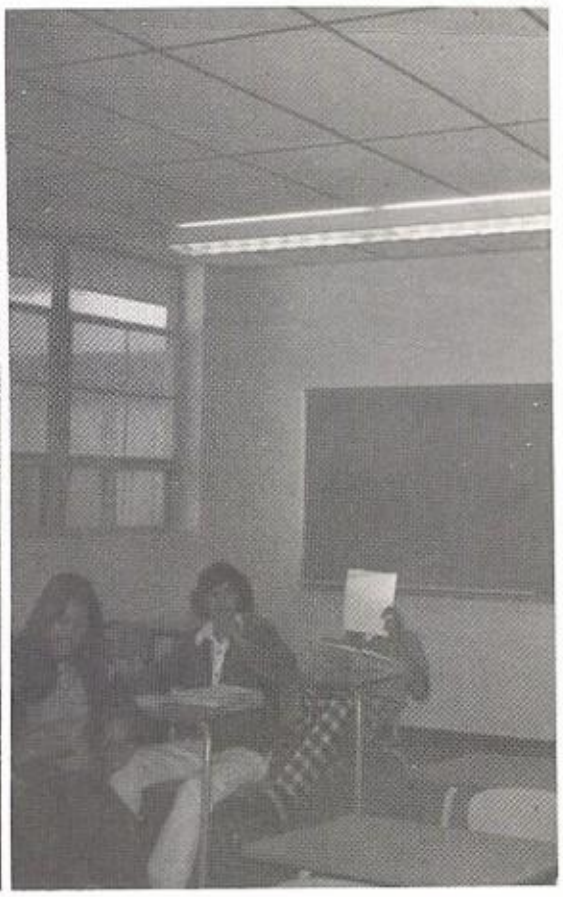

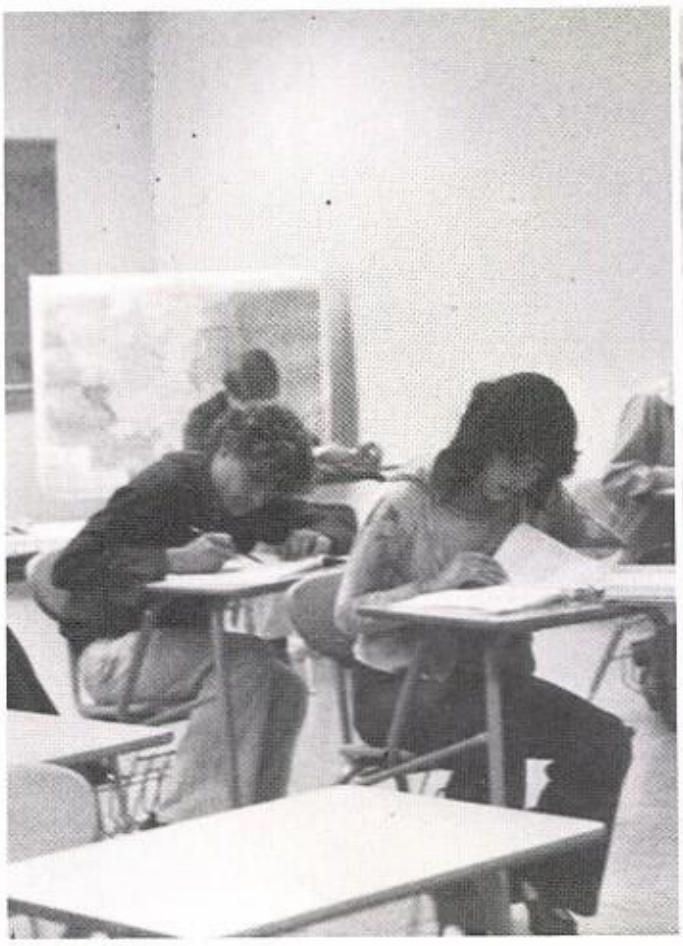

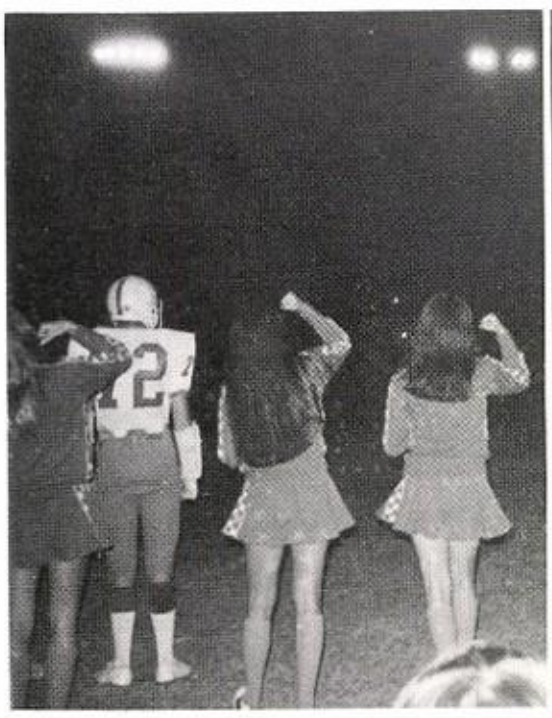

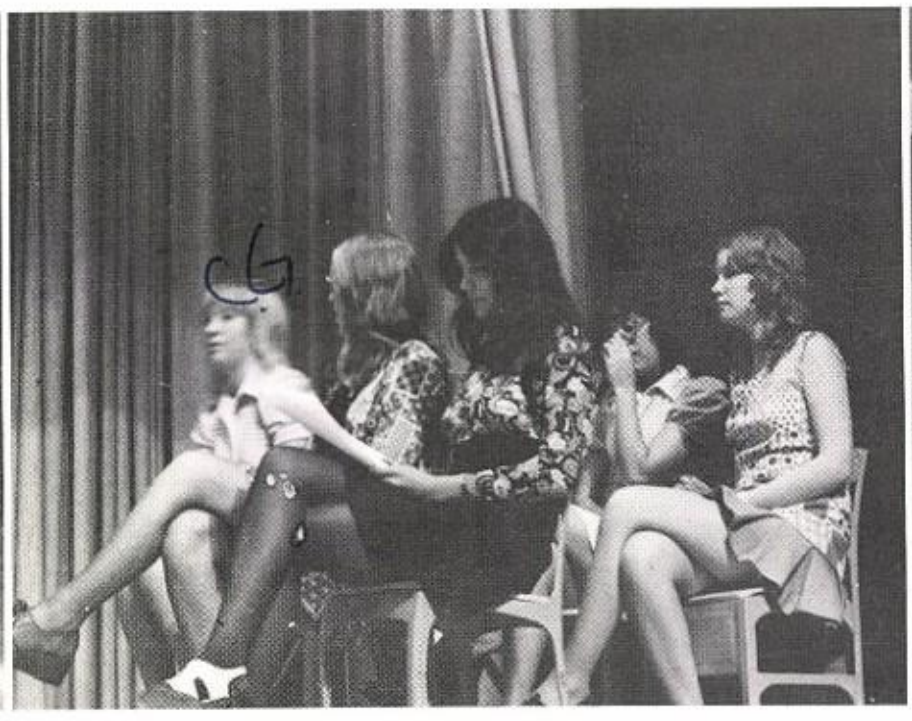

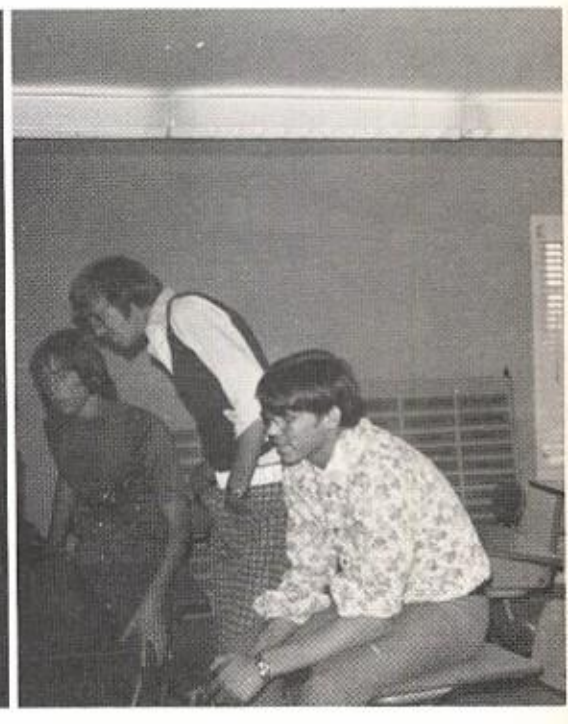

Sophomores

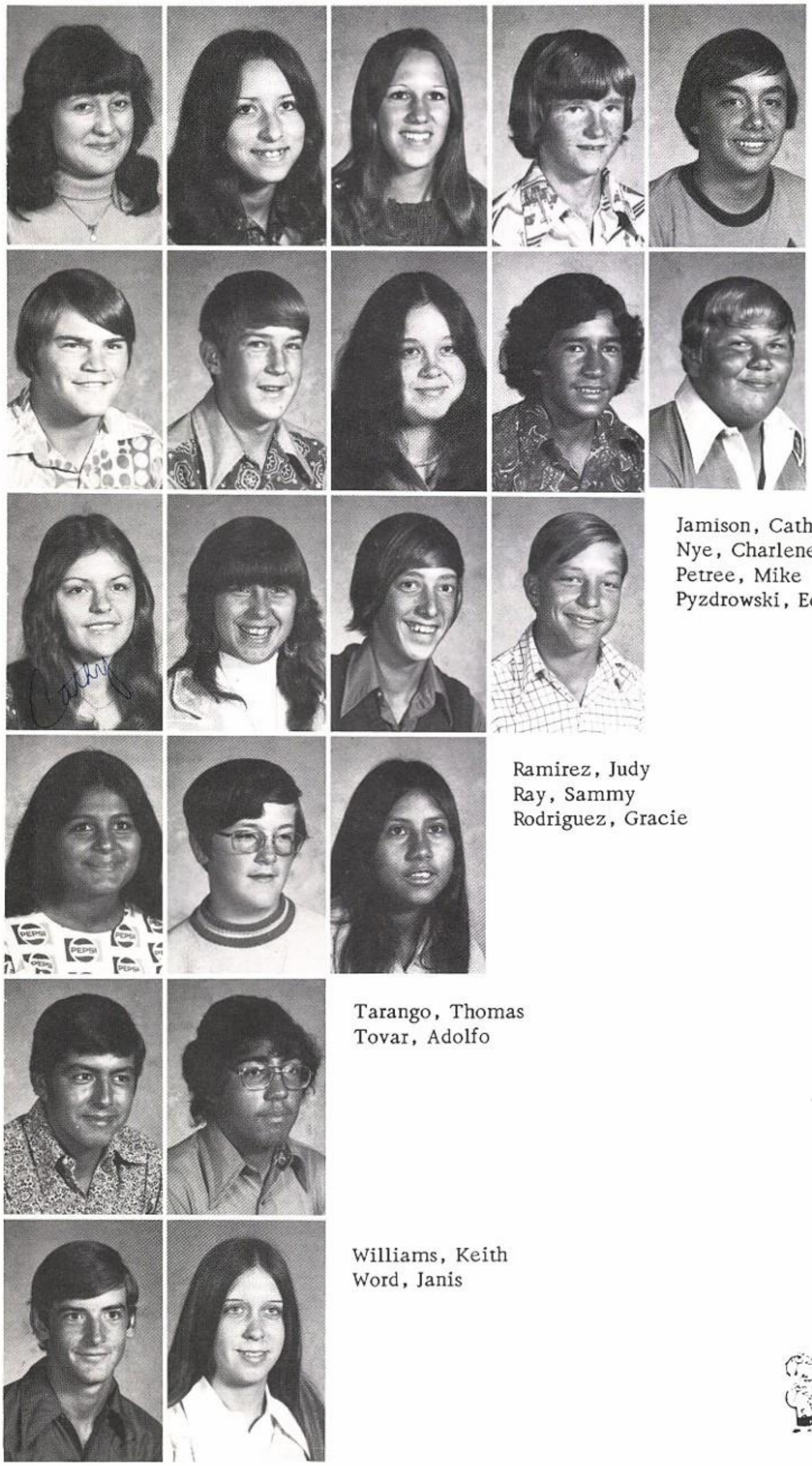

Alvarado, Lillian
Armendariz, Elva
Borron, Beverly
Borron, Jon
Brown, Darrell

Bullock, Philip
Cowell, Randy
Freeman, Charlotte
Garcia, Ray
Galle, Ronnie

Jamison, Cathy
Nye, Charlene
Petree, Mike
Pyzdrowski, Edward

Ramirez, Judy
Ray, Sammy
Rodriguez, Gracie

Tarango, Thomas
Tovar, Adolfo

Williams, Keith
Word, Janis

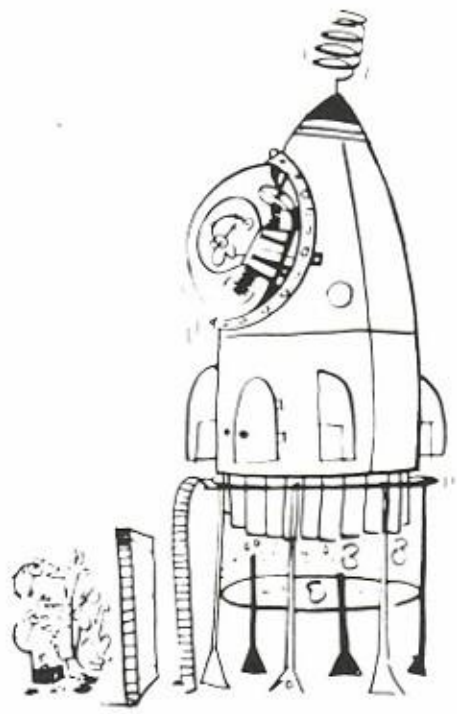

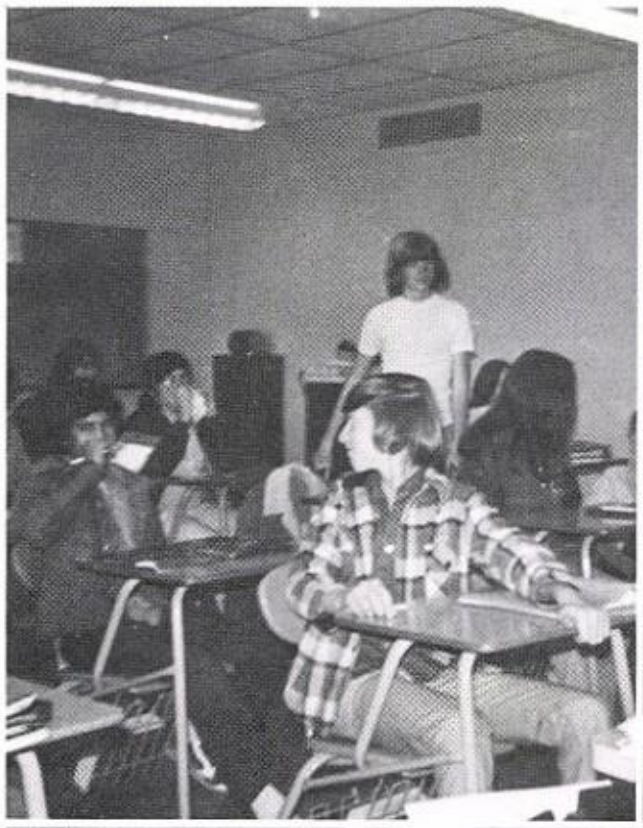

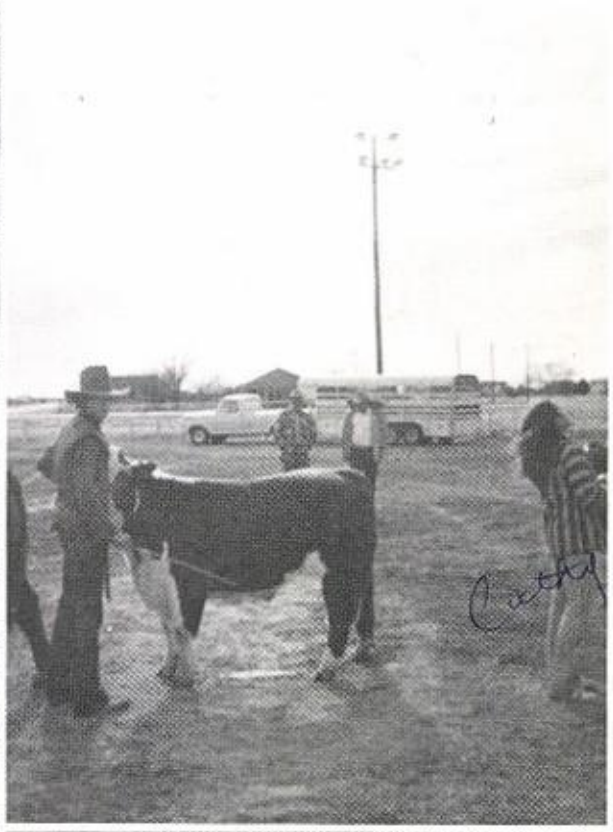

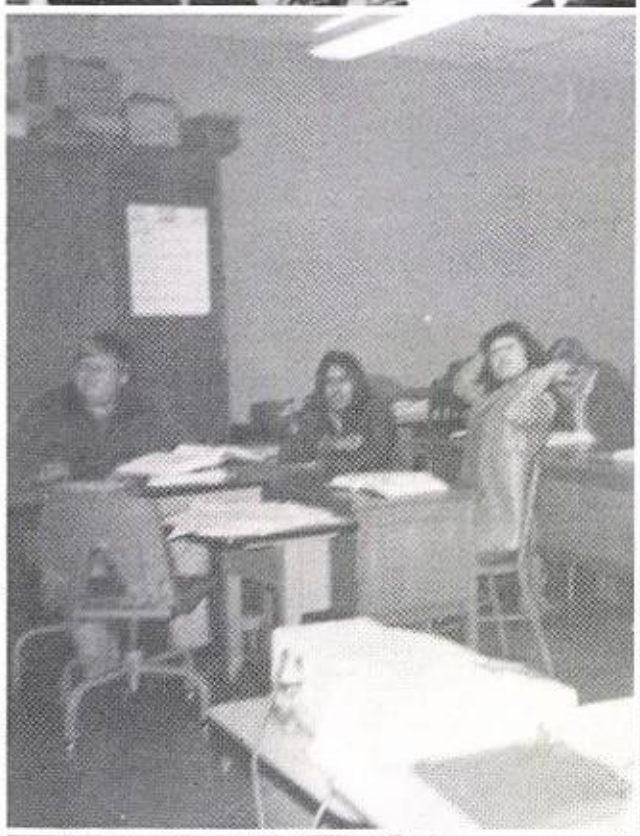

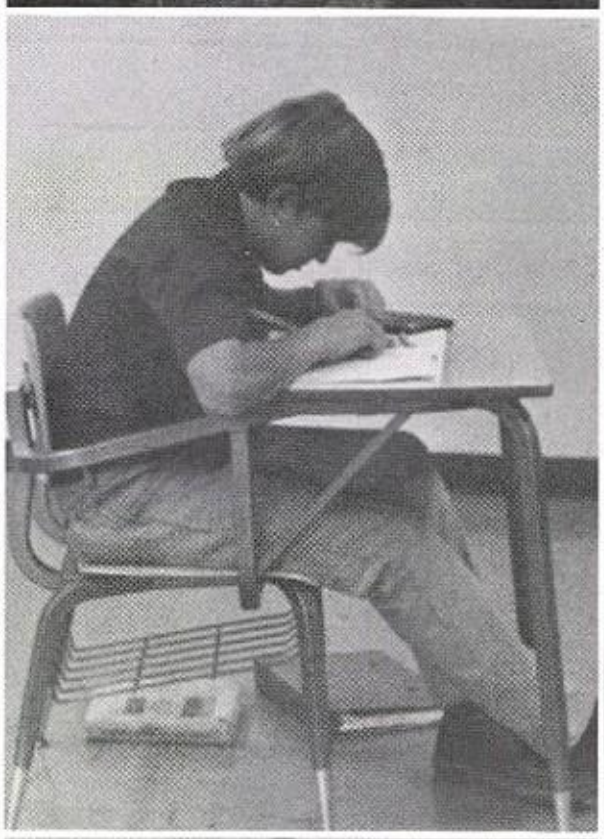

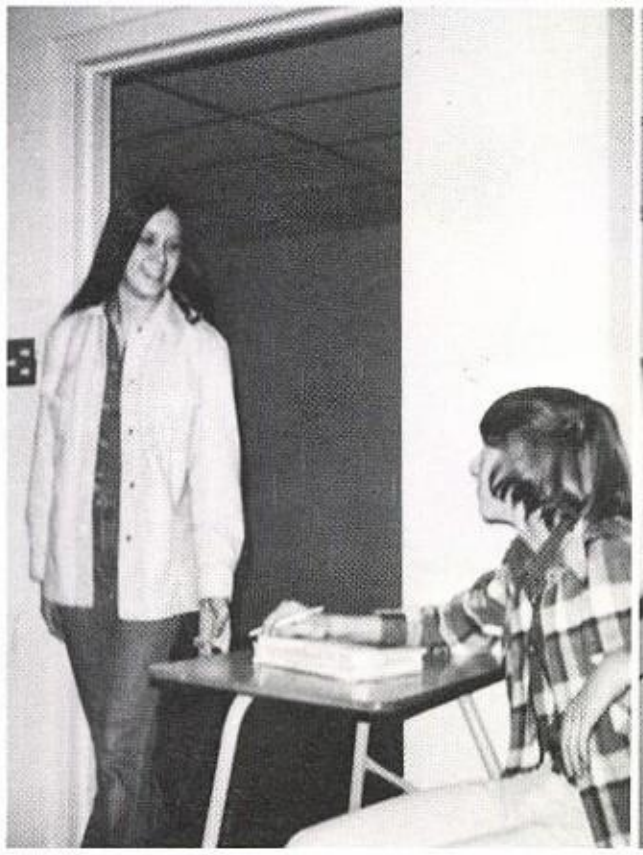

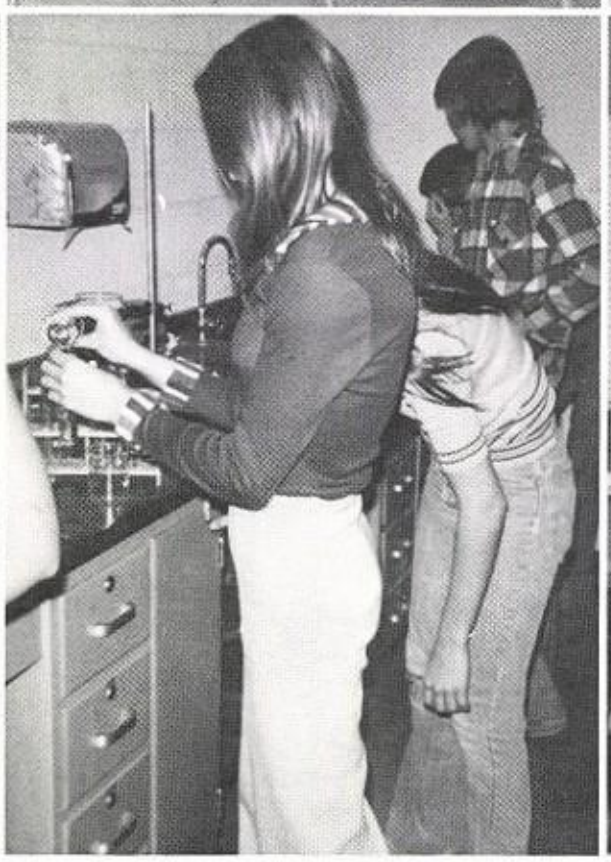

HOW About a DATE?

I wonder if this Love Potion will work?

BRIGHT EYES!

Alred, David
Alvarado, Jesse
Armendariz, Ilda
Bickley, Steven
Collins, Doug

Daniel, Cathy
Duarte, Johnny
Fly, Matt
Grant, Joy
Green, Linda

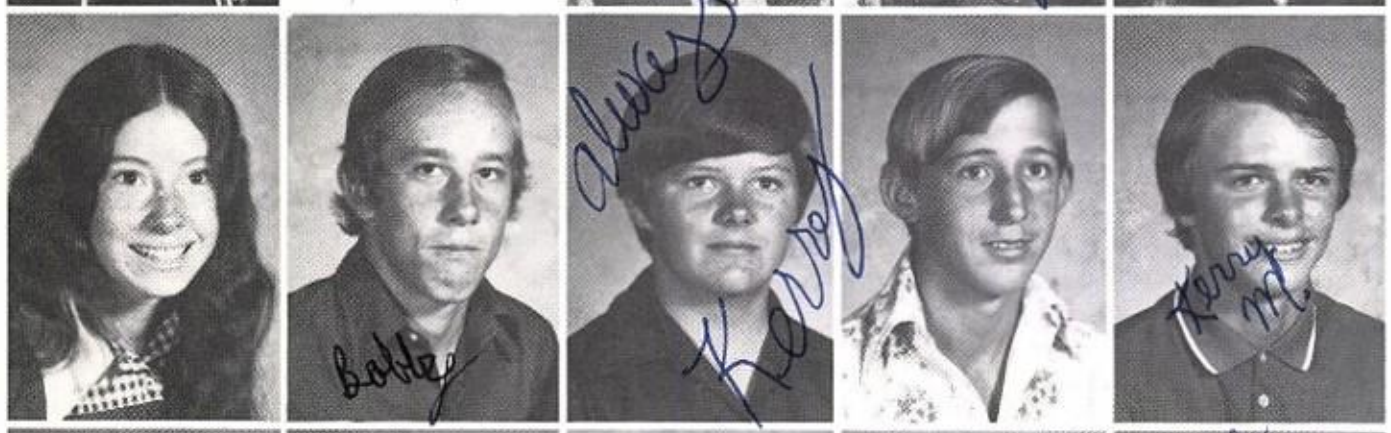

Harper, Annette
Holladay, Bobby
Holladay, Kerry
Leverton, Melvin
McDowell, Kerry

Morgan, Kenna
Murphy, Boykie
Powell, Brad
Robledo, Ronnie
Rodriquez, Susie

Schwiening, Greta
Snyder, Terry
Tackett, Junior
Traylor, Tommy
Williams, Kyleen

Freshman

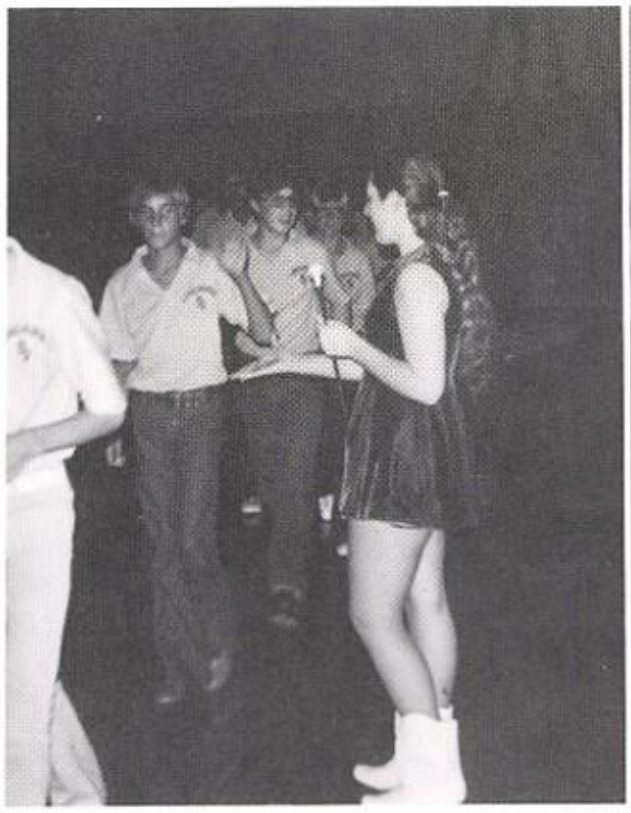

Give me Five

Smile

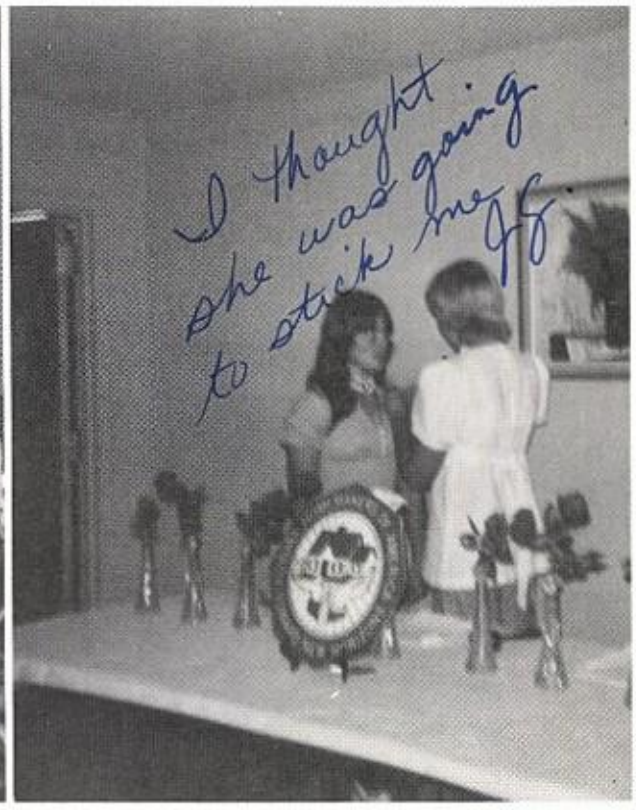

Ouch!!!

Welcome to my parlor.

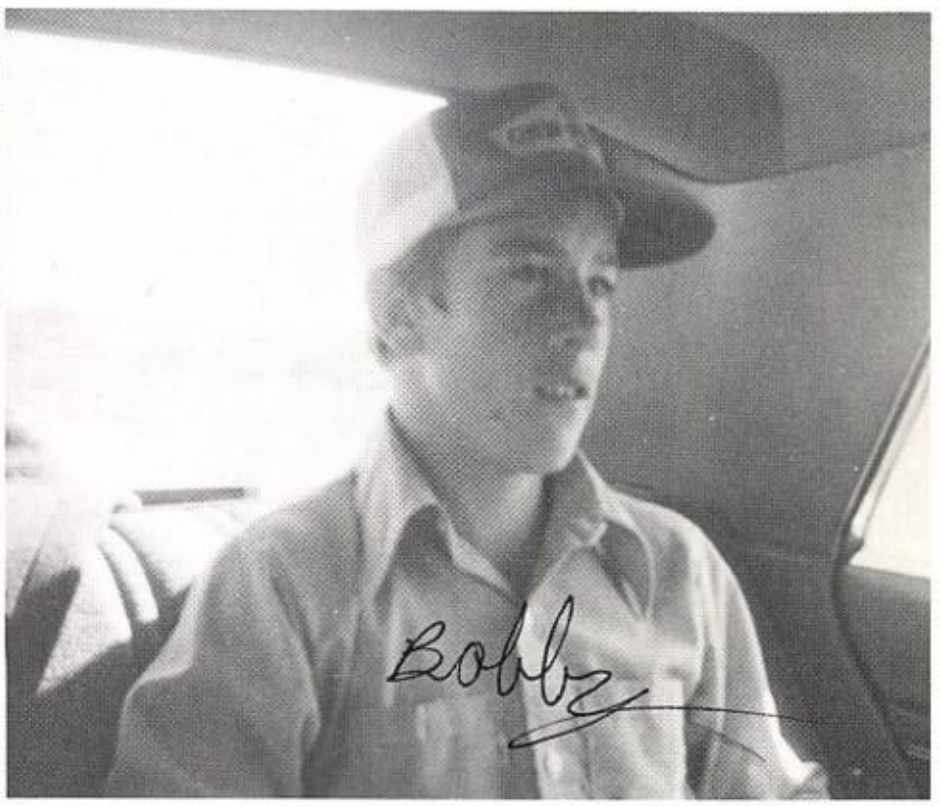

Here we go again!!!

It's just the beginning

It's a line up

Alday, Maria
Dunlap, Jerry
Garcia, Martin
Grammer, Carlin

McDaniel, Mandy
Montoya, Mary Ellen
Morgan, Craig
Perales, Cleo

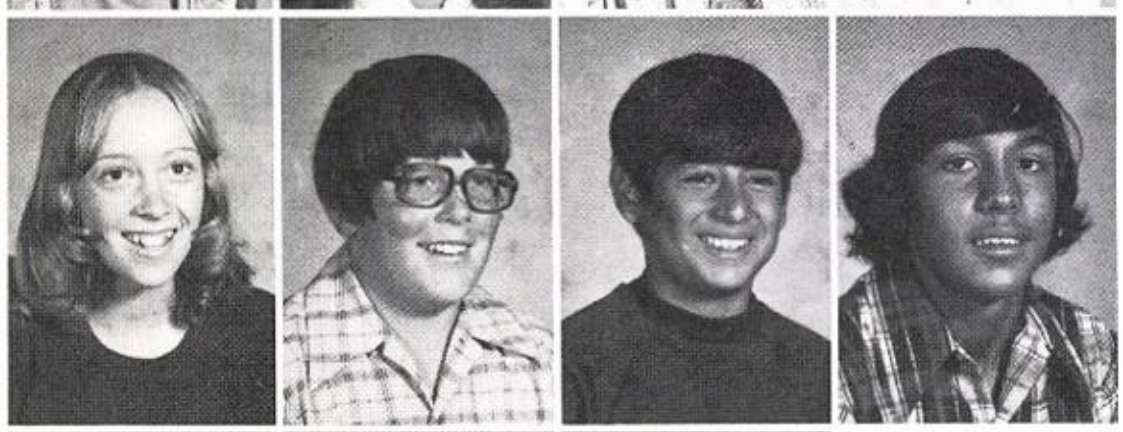

Petree, Barbara
Ray, Howard
Robledo, Ruben
Rodriguez Danny

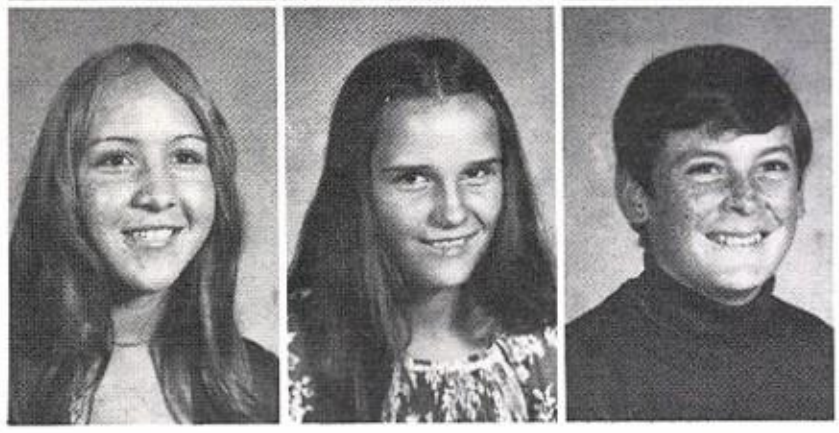

Scott, Sylvia
Whitacker, Diane
Williams, Kenneth

Eighth

Acosta, Corina
Alday, Amalia
Alexander, Toni
Alred, Stacy

Collins, Sheldon
Grant, Pam
Green, Melisa
Harper, David

Hawke, Tammy
Jamison, Kevin
King, Monique
Leverton, Kathy

Luna, Rosio
Murphy, Pat
Pacheco, Emilio
Parker, Warren

Perales, Junior
Reid, Leneise
Rodriguez, David
Schwiening, Bryan

Tackett, Edverna
Tovar, Esther

Seventh

Sixth

Acosta, Junior
Alday, Alex
Alvarado, David
Cowell, James
Duckett, Brad

Garcia, Junior
Gomez, Francis
Hartman, Randy
Holladay, Thomas
McDaniel, Melanie

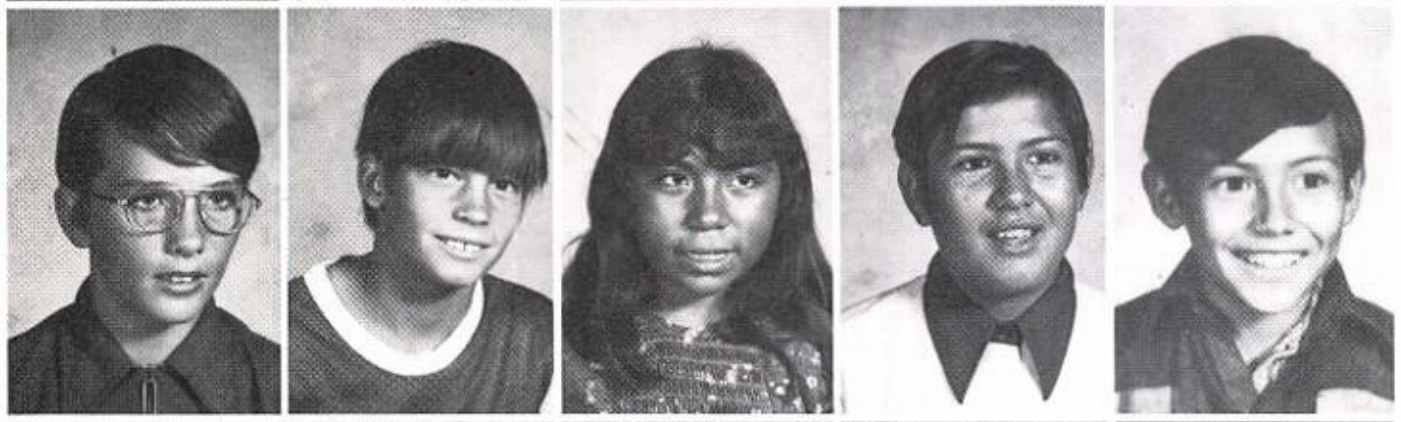

McDowell, Kent
Parker, JoeDan
Perales, Prissy
Pena, Juan
Pena, Pancho

Ray, Robert
Schwiening, Tibba
Travlor, Linda
Tarin, Imelda
Woodward, Snap

Woodward,
Skip

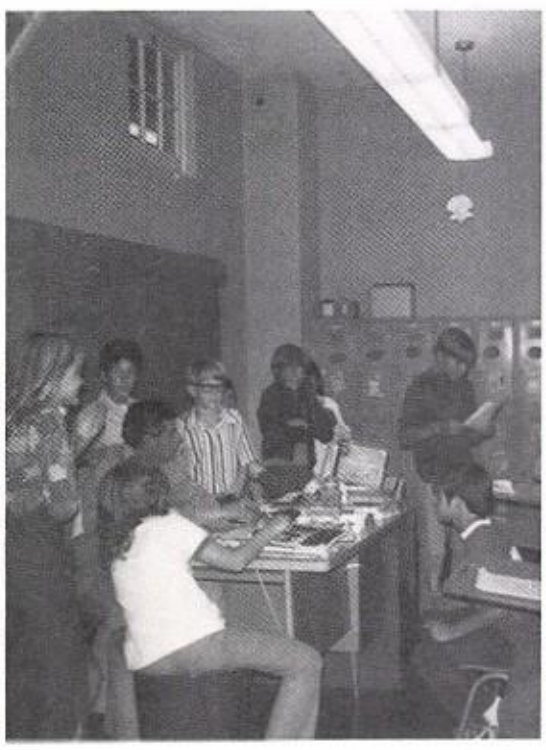

Fifth

Acosta, Roy
Armendariz, Paul
Baker, Sara
Blaine, Joe
Butler, Sharon

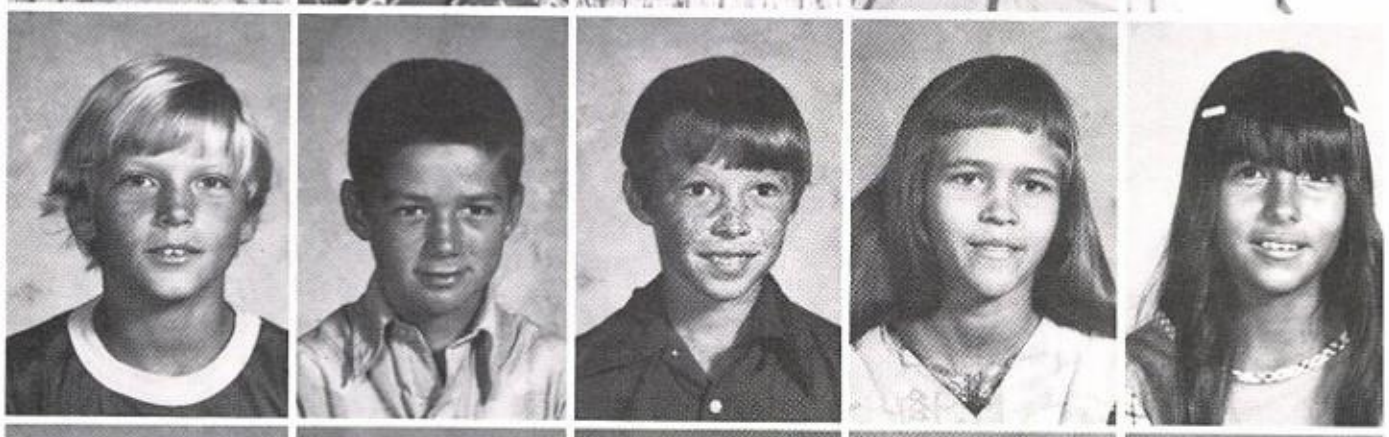

Cacy, Blake
Canter, Danny
Caskey, Vance
Davis, Colinda
Duarte, Delia

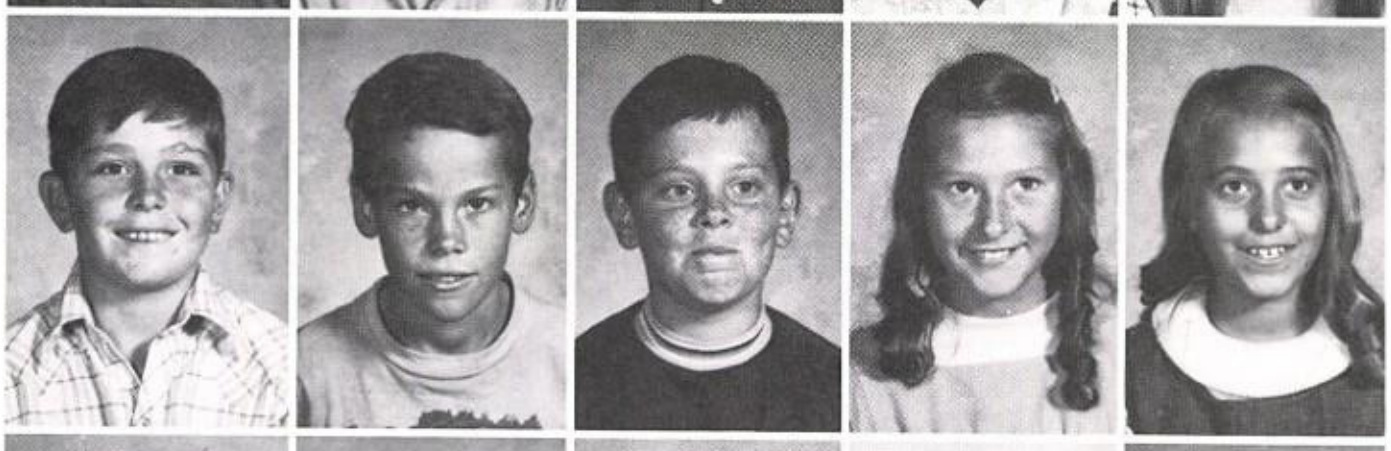

Forehand, Andy
Harper, Charles
Lerverett, Jeff
Leverton, Cheryl
Leverton, Kay

Matthews, Cheri
McDaniel, Danny
Pena, Pancho
Perales, Eciquio
Powell, Kevin

Ramirez, Noel
Rodriquez, Elena
Tovar, Arnold
Tucker, Lynn

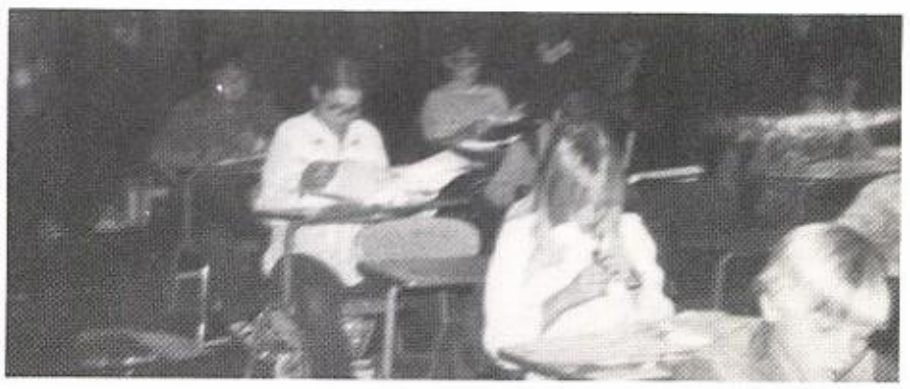

Baker, Lee
Cacy, Bart
Davis, Karel
Garcia, Arturo

Harper, Juanita
Harris, Cindee
Hartman, Brenda
Hennington, Michael

Luna, Yolanda
McDowell, Timothy
Murphy, Lynnette
Ramirez, Sildia

Rodriguez, Ermira
Stephans, Tracy
Tarango, George
Tovar, Suzie

4th Grade

Alday, Johnny
Calvert, Boyd
Canter, Cindy
Caskey, Kraig
Cowell, Gary

Garcia, Sylvia
Gomez, Concepcion
Goodyear, Miles
Huffstutler, Johnny

McDowell, Korin
Montez, Alex
Ray, Christie
Robledo, Rebecca

Rodriguez, Elodia
Tackett, Kaynette
Tarango, Arlina
Work, Cathy

Third Grade

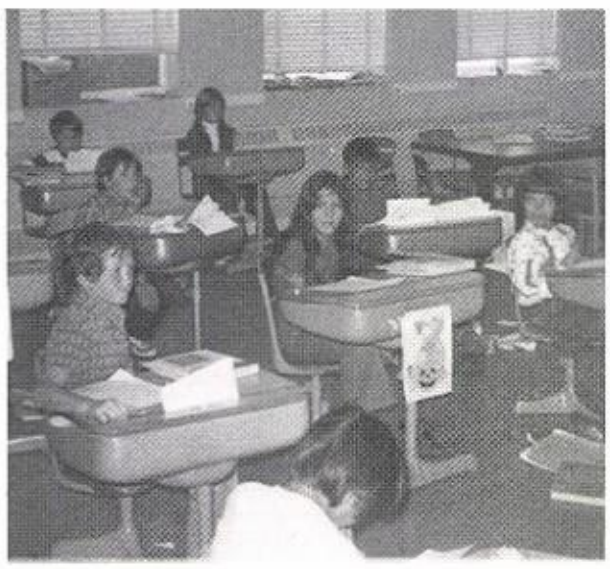

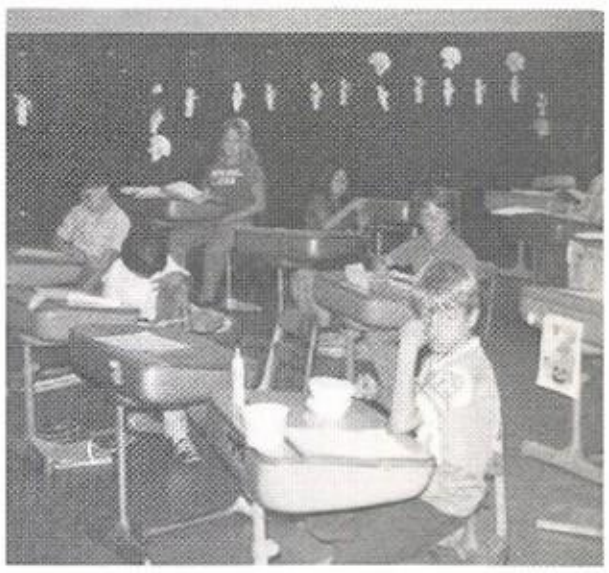

Second Grade

Brown, Becky
Canter, Mershin
Clawson, Lance
Dittman, Terry
Duarte, Doris

Garcia, Reyes
Goodyear, Cassandra
Greer, DeAna

Hartman, Jana
Lear, Lesley
Leverett, Stuart
Luna, Gaby
Matthews, John

Polanco, Asteria
Pina, Susie
Reid, Richie

Swetnam, Shanna
Tarin, Leo Jr.
Tovar, Lisa

First Grade

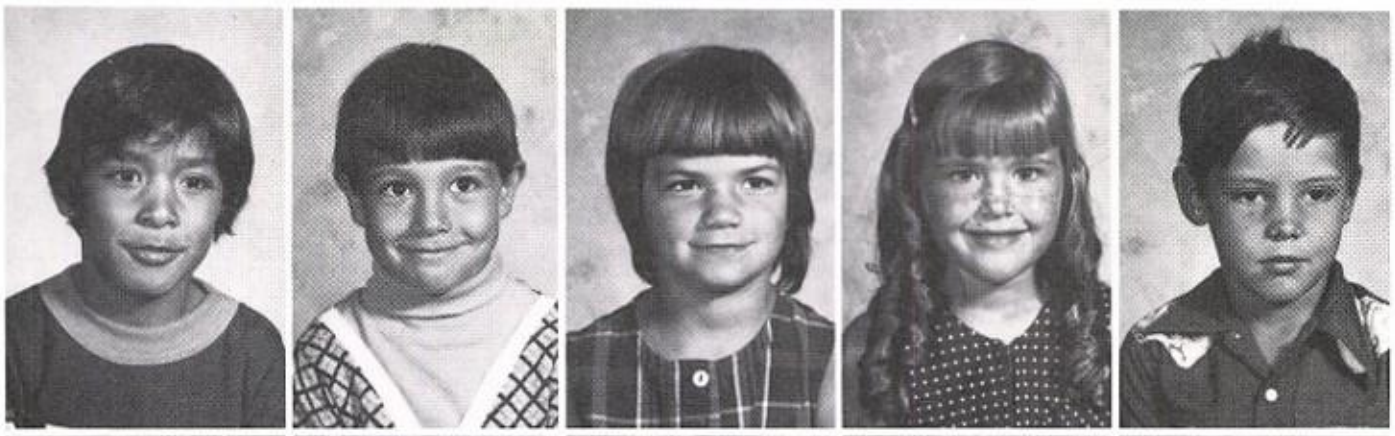

Acosta, Tony
Brown, John
Canter, Lou
Forehand, Karla
Gomez, Cruz

Harris, Todd
Kirkland, Susie
Leverton, Ann
McGonagill, Clay
Messer, Tray

Parker, Cathi
Pina, Victor
Ramirez, Alicia
Rey, Kristi

Rodriguez, Imelda
Stephan, Shannon

Tarin, Marybelle

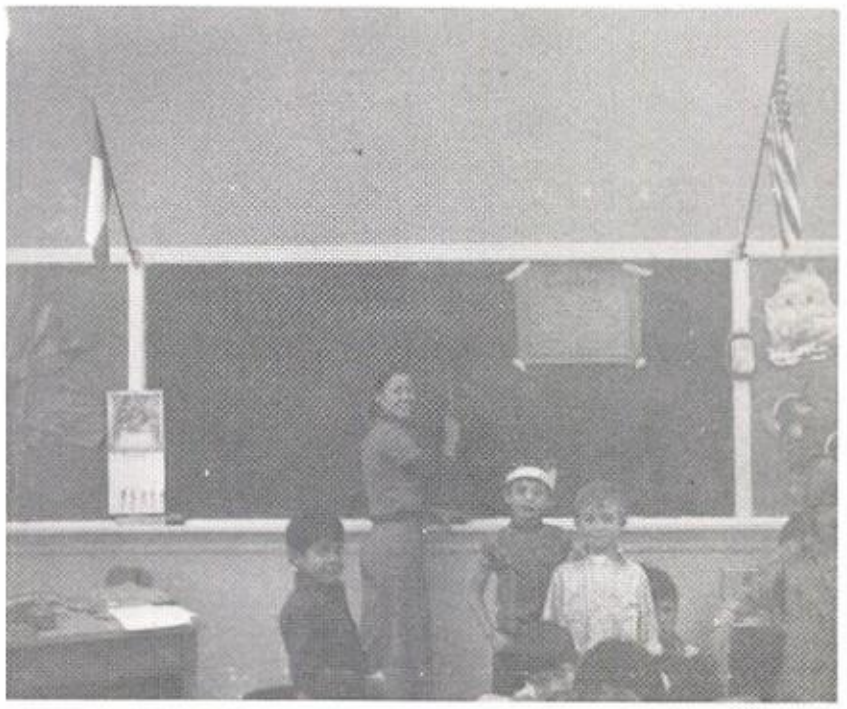

Kindergarten

Cacy, Jeana
Canter, Terry
Clawson, Paige
Gomez, Carlos

Garcia, Emma
Harris, Terry
Jenkins, Michael
Kirkland, Michael

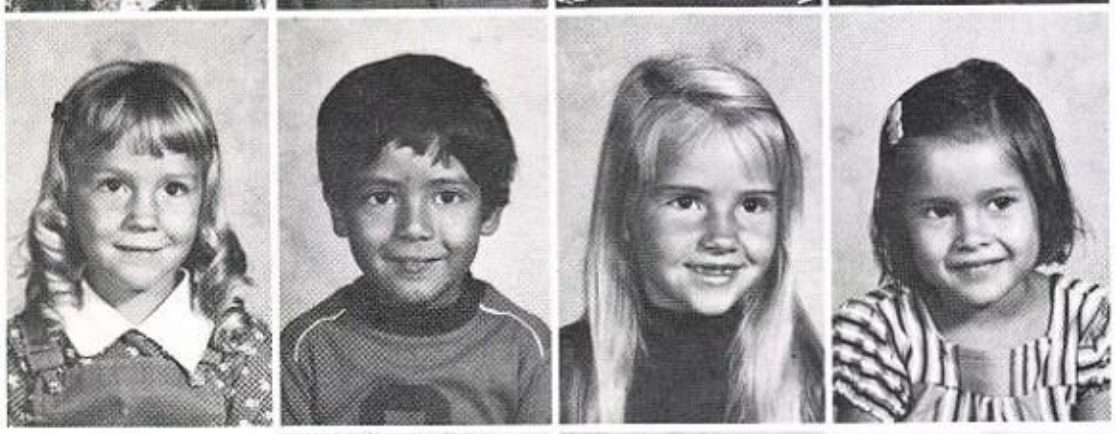

Lear, Tracie
Montoya, Danny
Payne, Kim
Pina, Lupe

Pina, Rodulfo
Rodriguez, Elvia
Stevens, Shannon
Tarin, Belinda

Tarin, Melinda

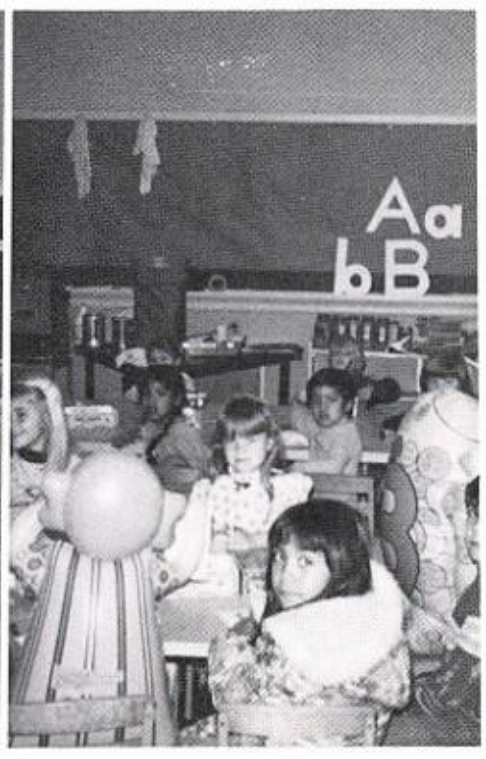

Personalities

Who's Who Among

Shelli Alred
Speech

DeLane Grant
Annual
Shorthand

Greta Schweining
Health

Tina Smith
Math Science English

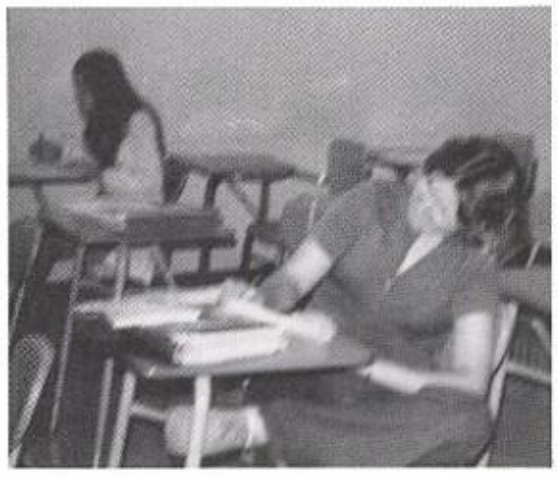

Margie Shreffler
Journalism

Janis Word
Girls' P.E.

Mike York
Vo Ag

LaMoyne Tucker
Bookkeeping

Sylvia Rey
Homemaking

B.V.H.S. Students

Debbie Duarte
Spanish
Am. History

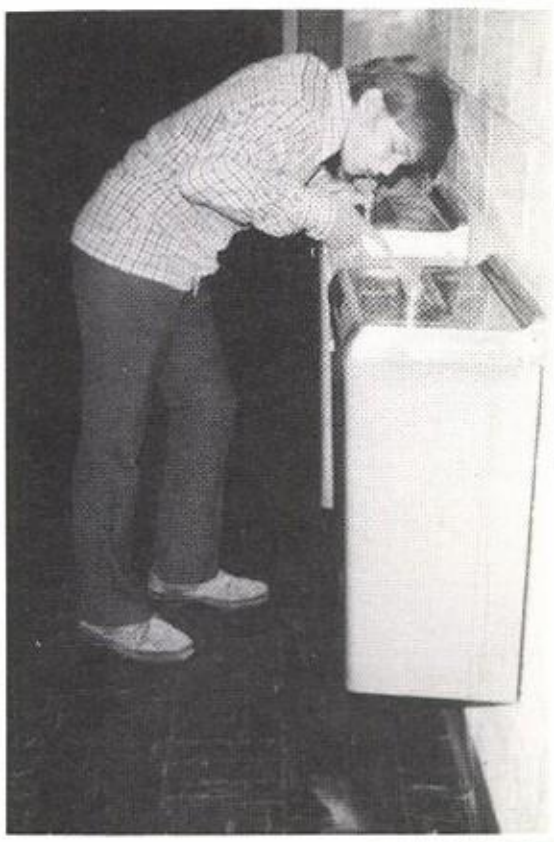

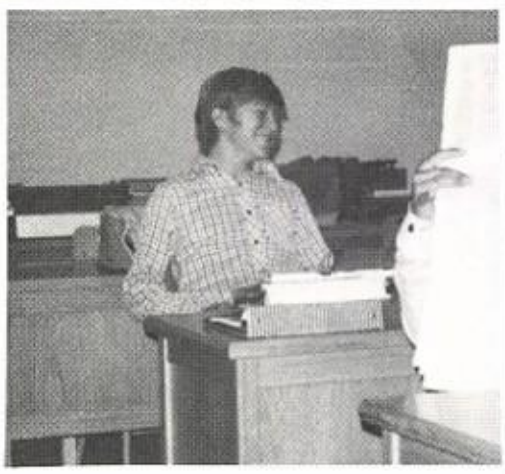

Edward Pyzdrowski
Business
World History

Sammy Ray
Band

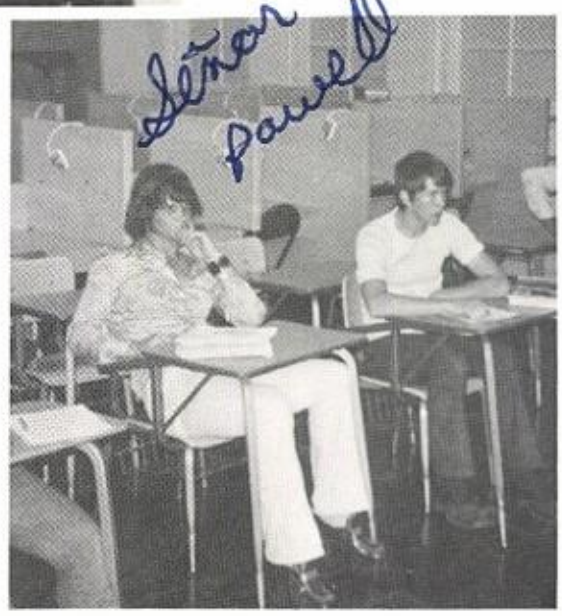

Rodney Powell
Typing
Boy's P.E.

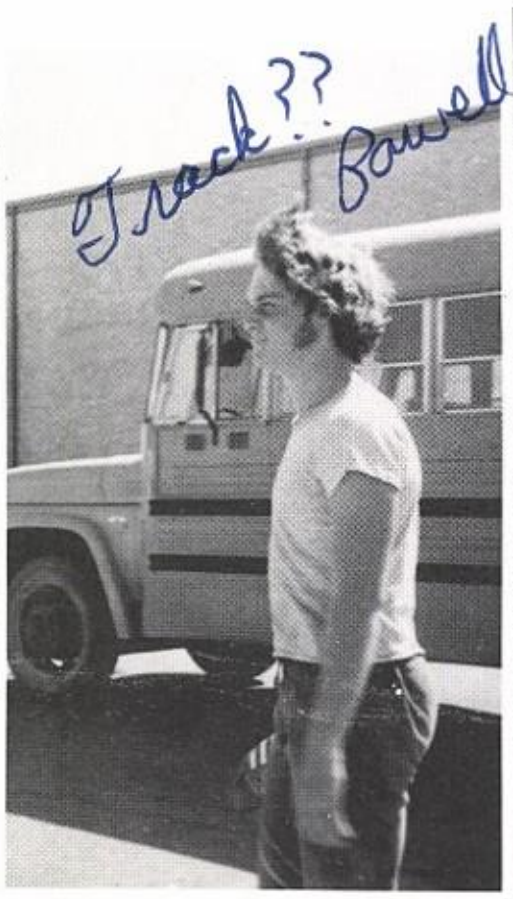

Homecoming Queen and Escort

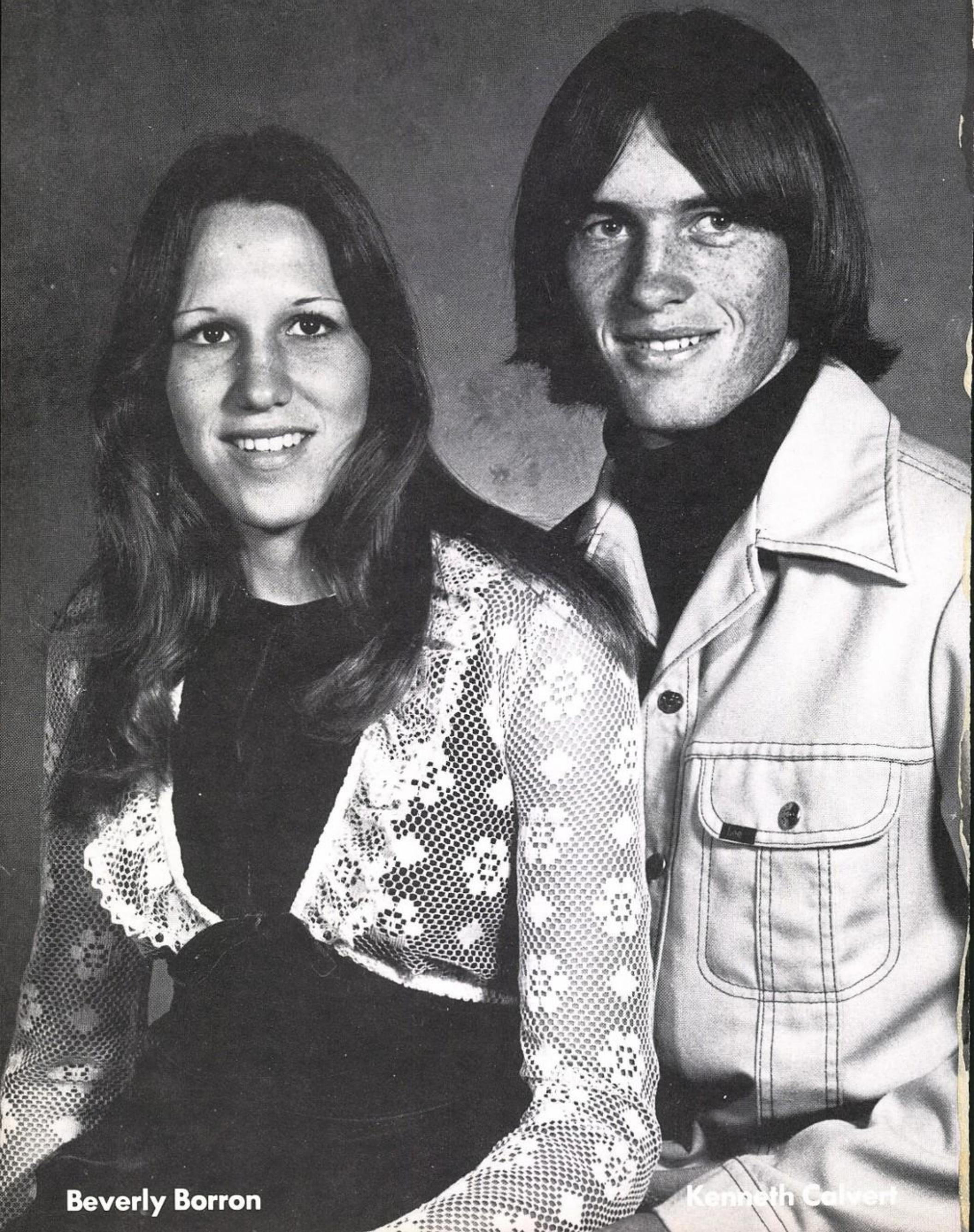

Beverly Borron

Kenneth Calvert

Halloween Queen and King

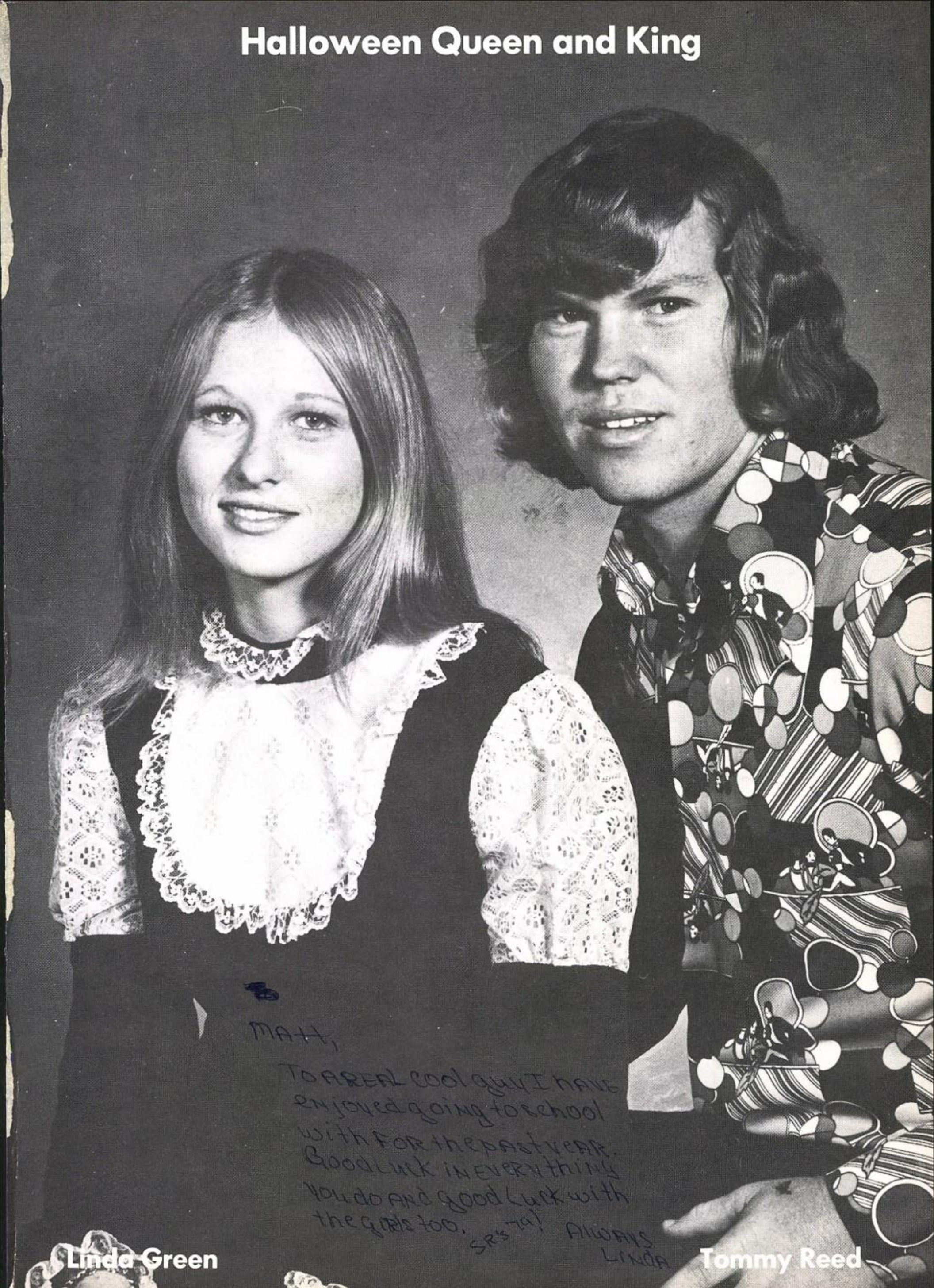

MATH,

TO A REAL COOL GUY I HAVE ENJOYED GOING TO SCHOOL WITH FOR THE PAST YEAR. GOOD LUCK IN EVERYTHING YOU DO AND GOOD LUCK WITH THE GIRLS TOO.

SR'S '74! ALWAYS LINDA

Linda Green

Tommy Reed

Football Sweetheart

Cathy Jamison

Volleyball Beau

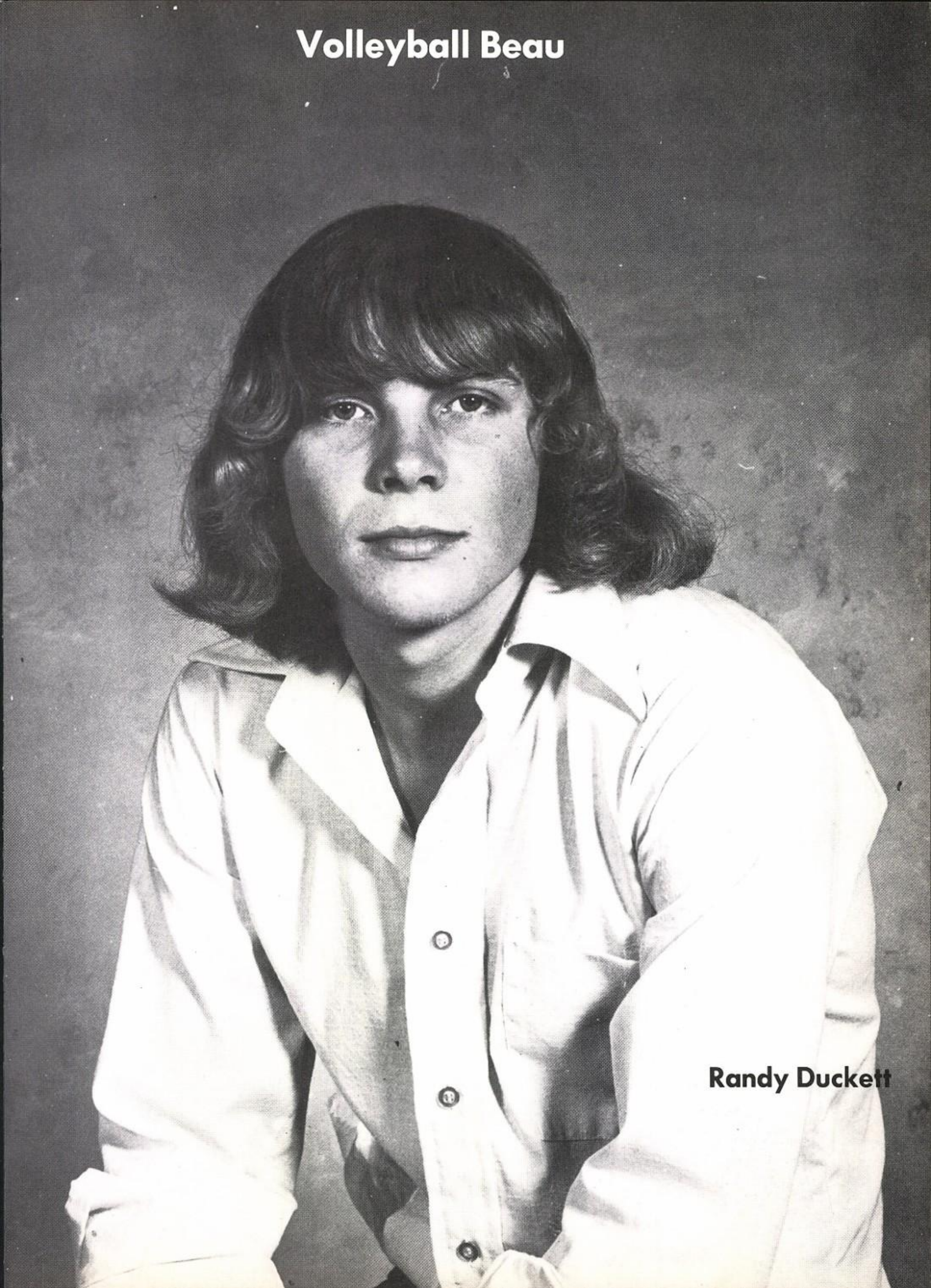

Randy Duckett

Band Beau and Sweetheart

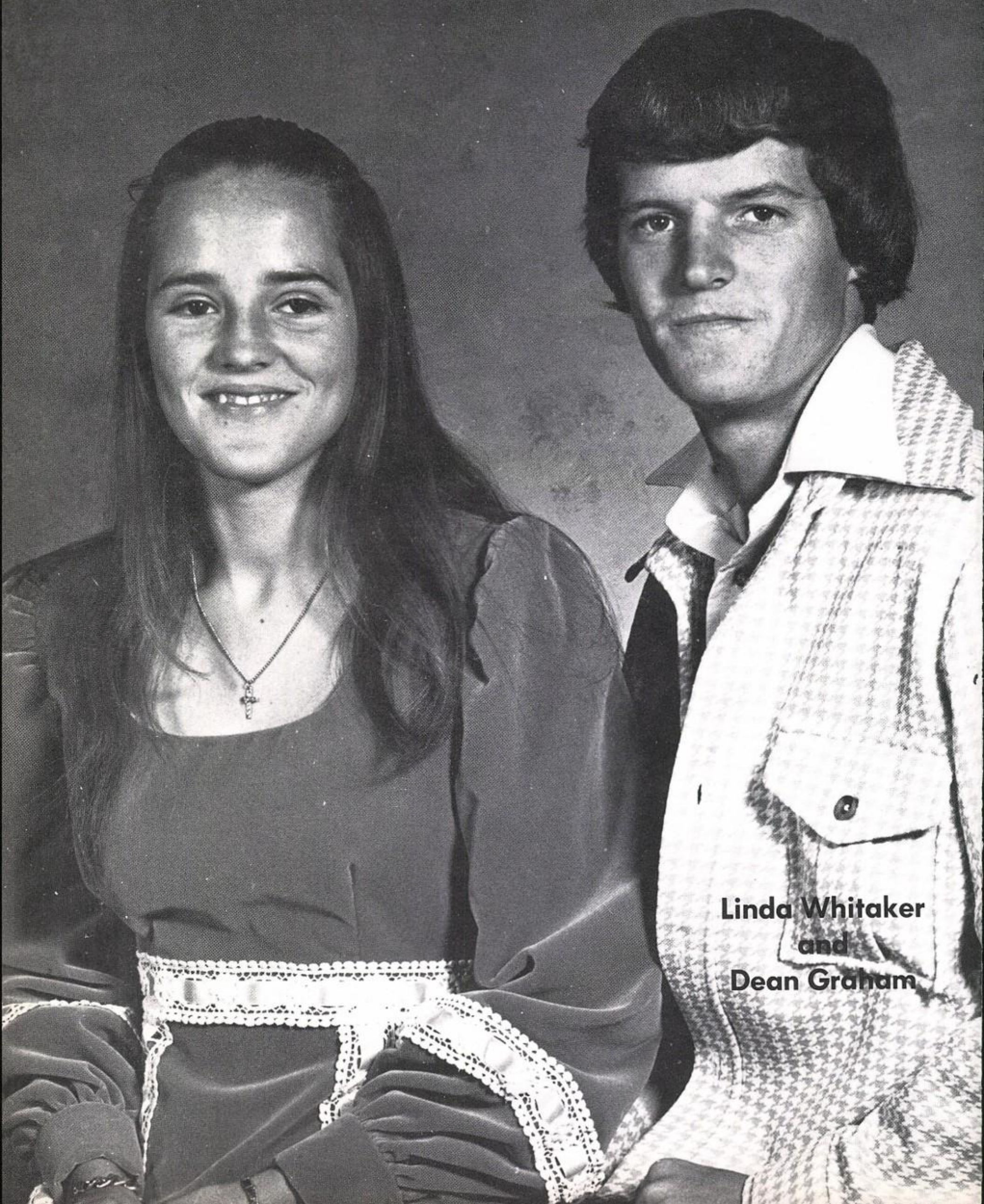

Linda Whitaker
and
Dean Graham

FFA Sweetheart and FHA Beau

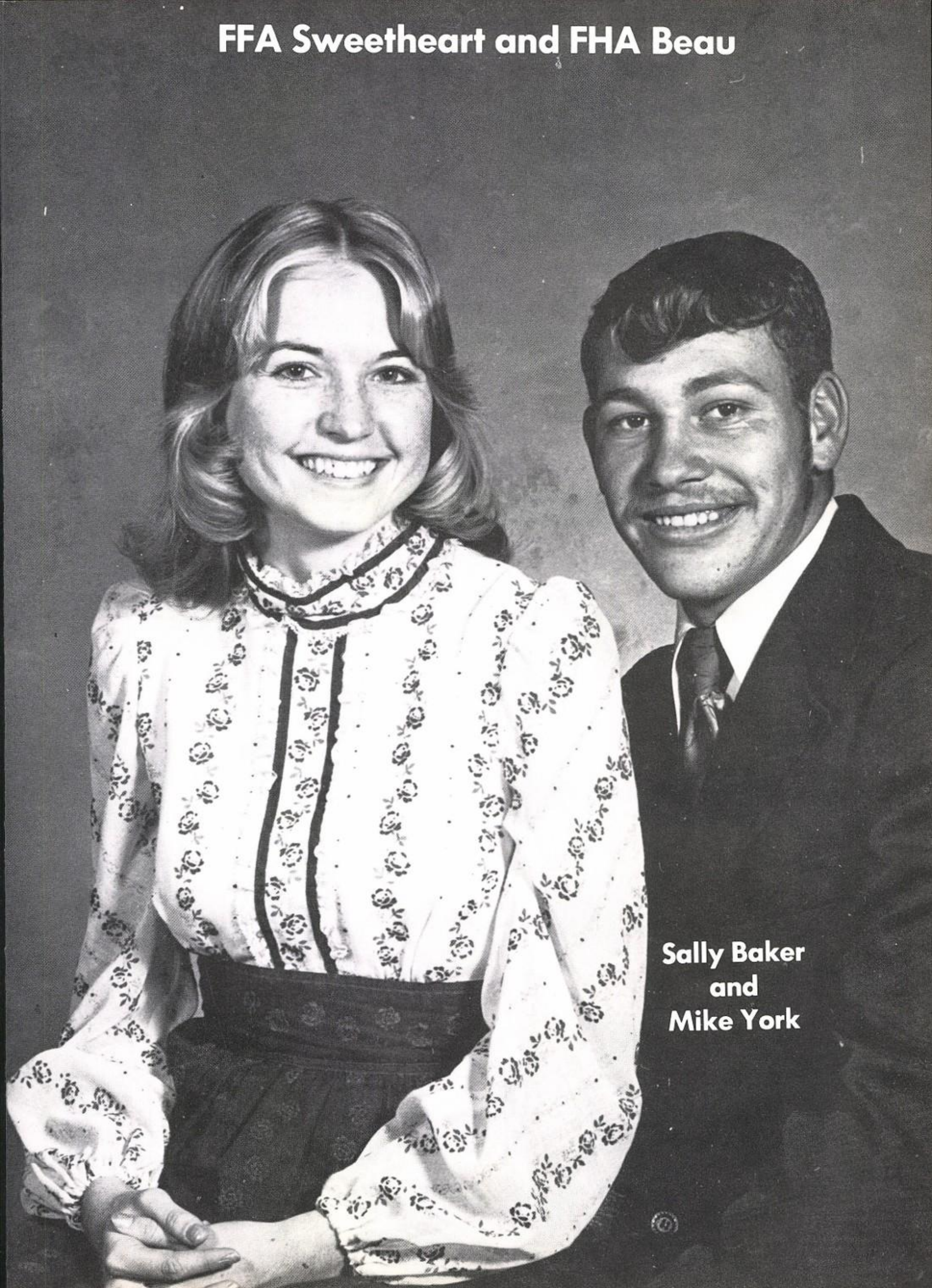

Sally Baker
and
Mike York

VALEDICTORIAN

Tina Smith

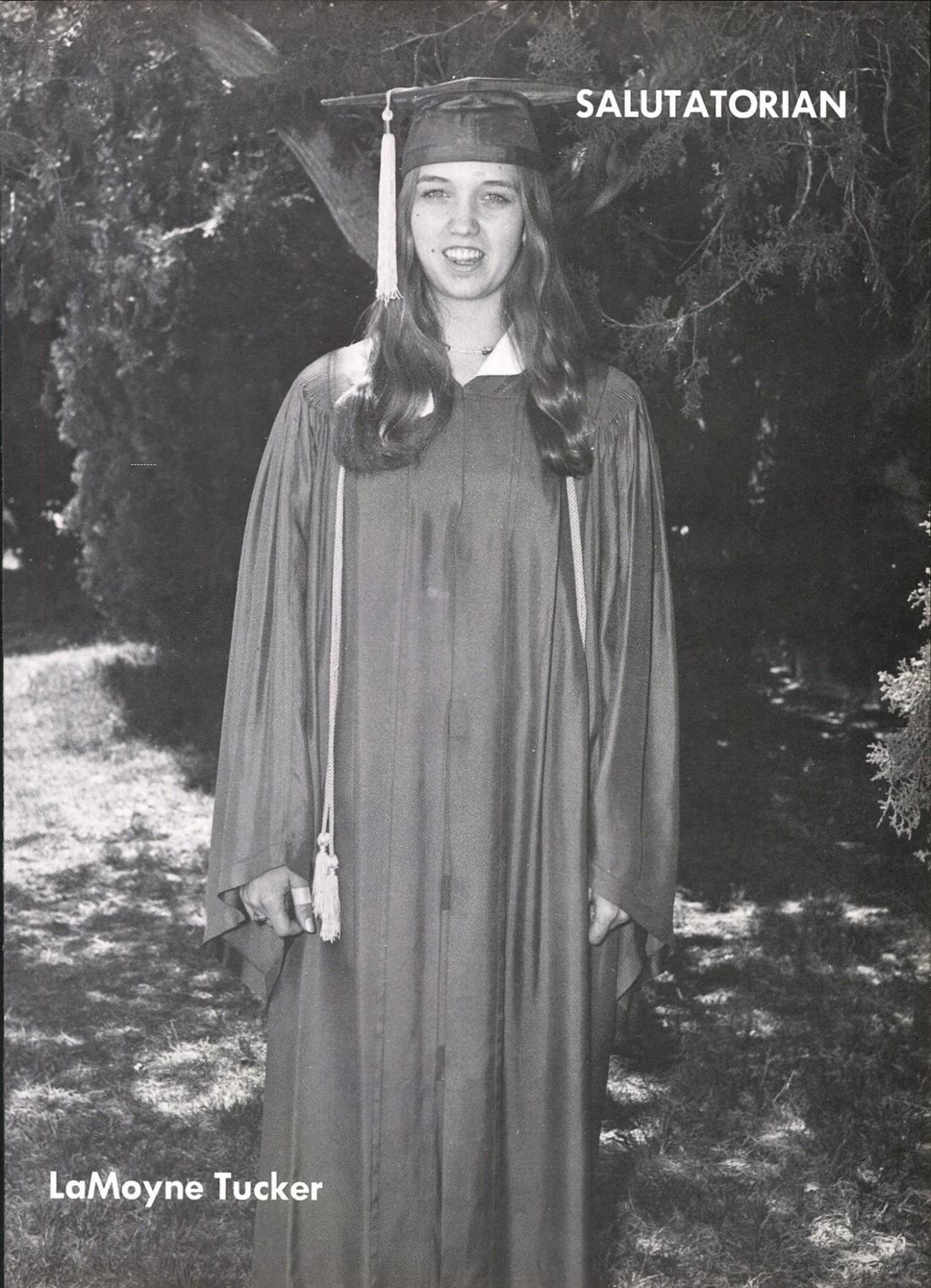
SALUTATORIAN
LaMoyne Tucker

Mr. and Miss B.V.H.S.

Charleen Butler

Mike York

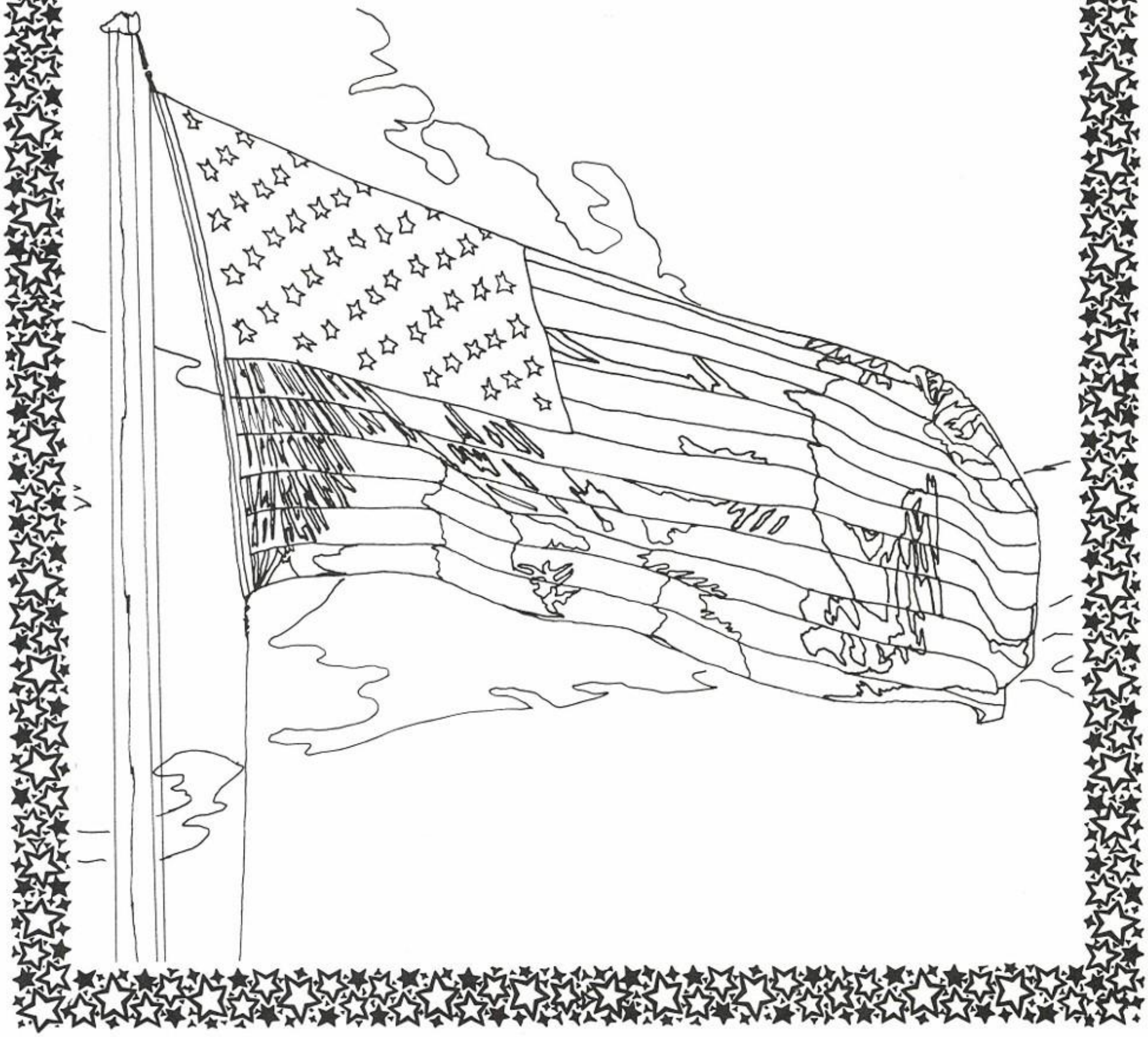

Academics

English and Spanish

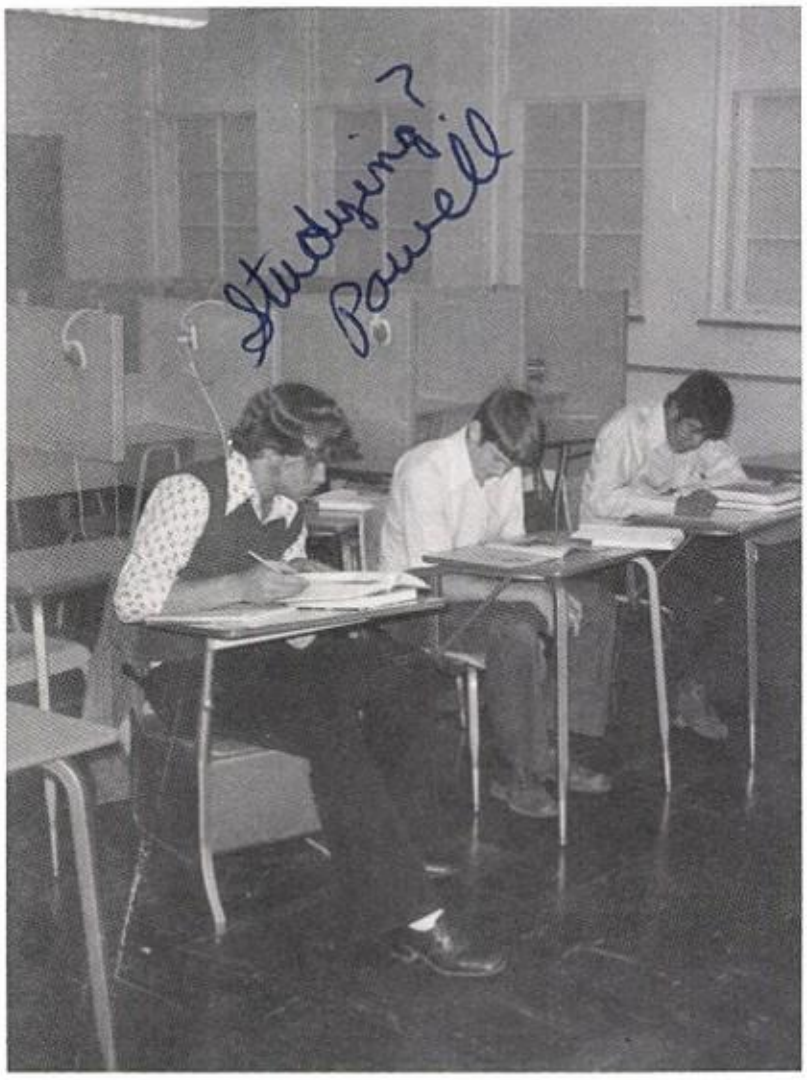

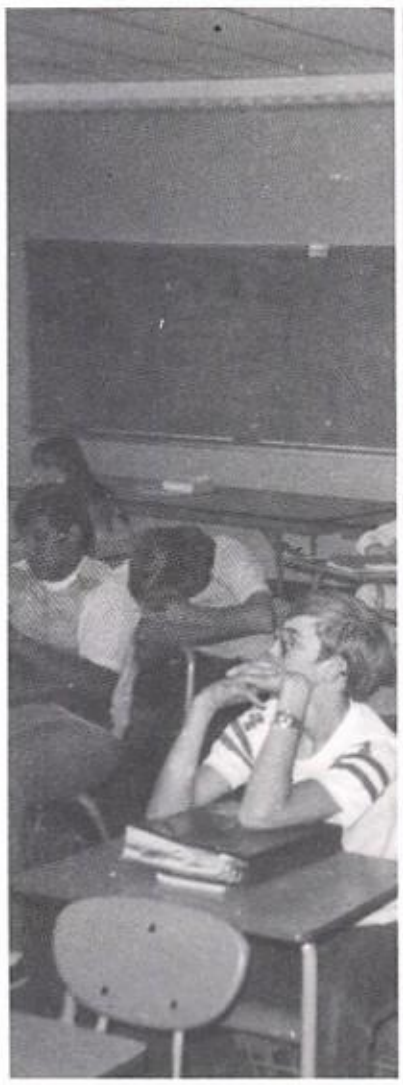

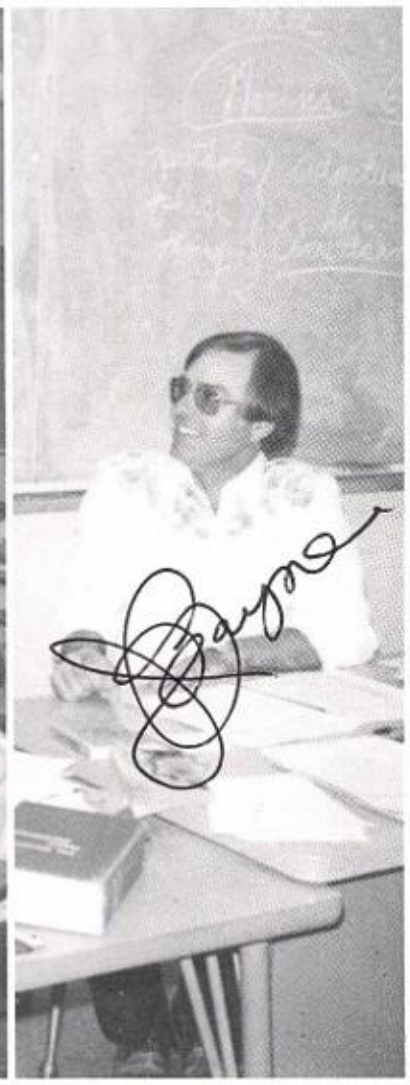

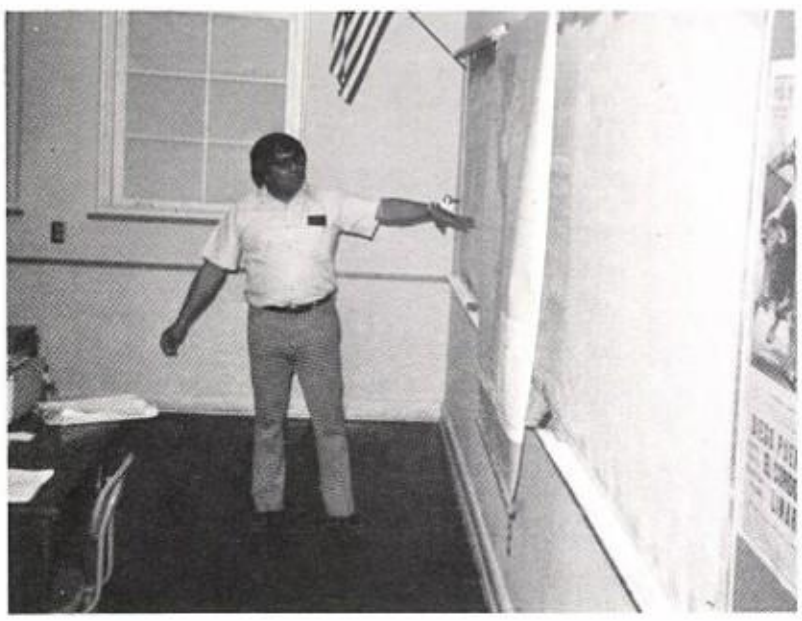

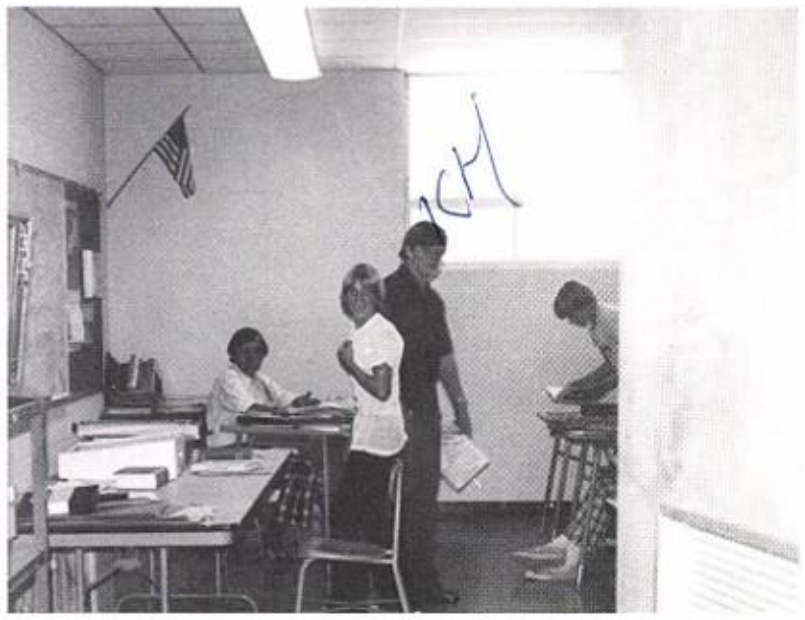

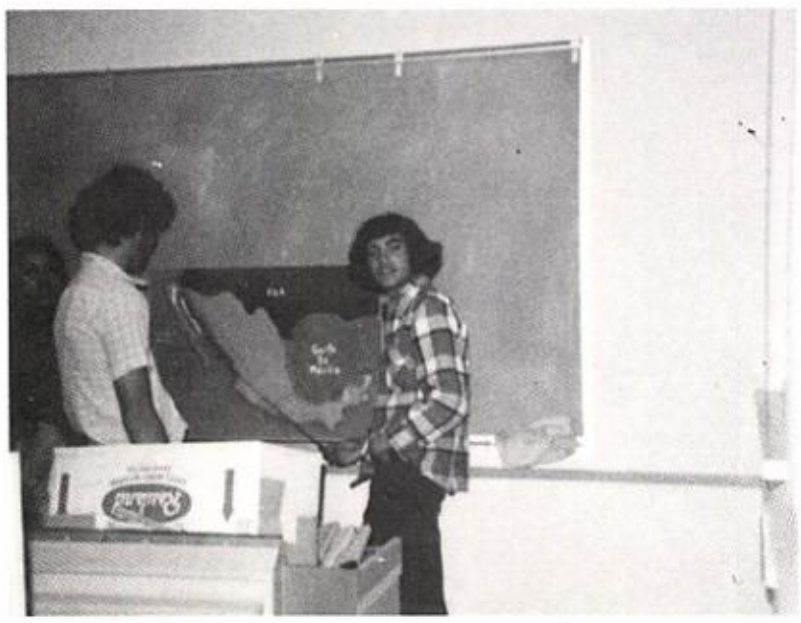

Speech 76

Hi There!

Good Grief!

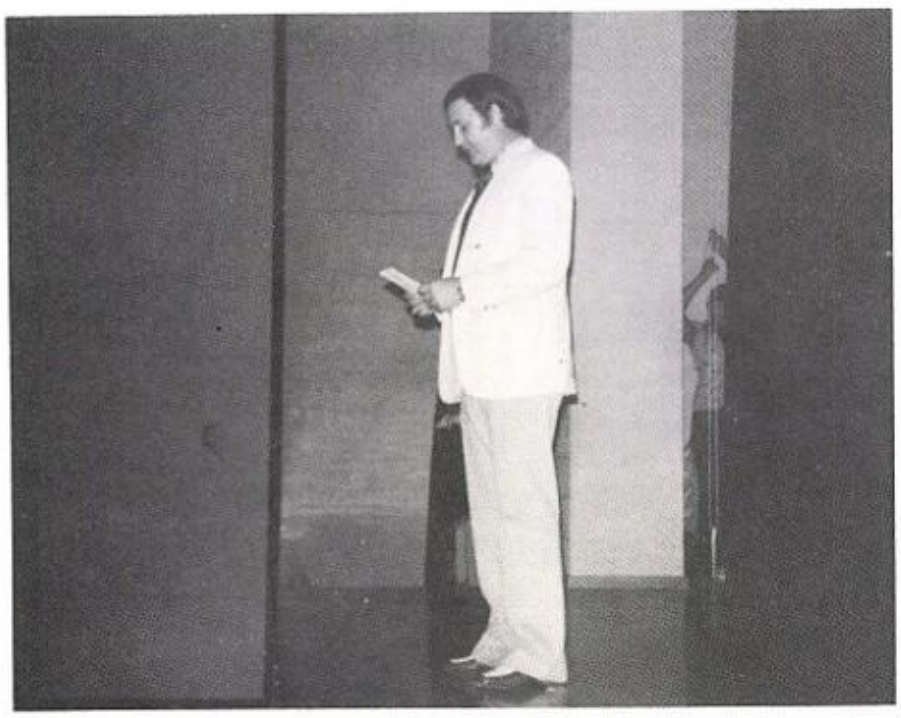

Math

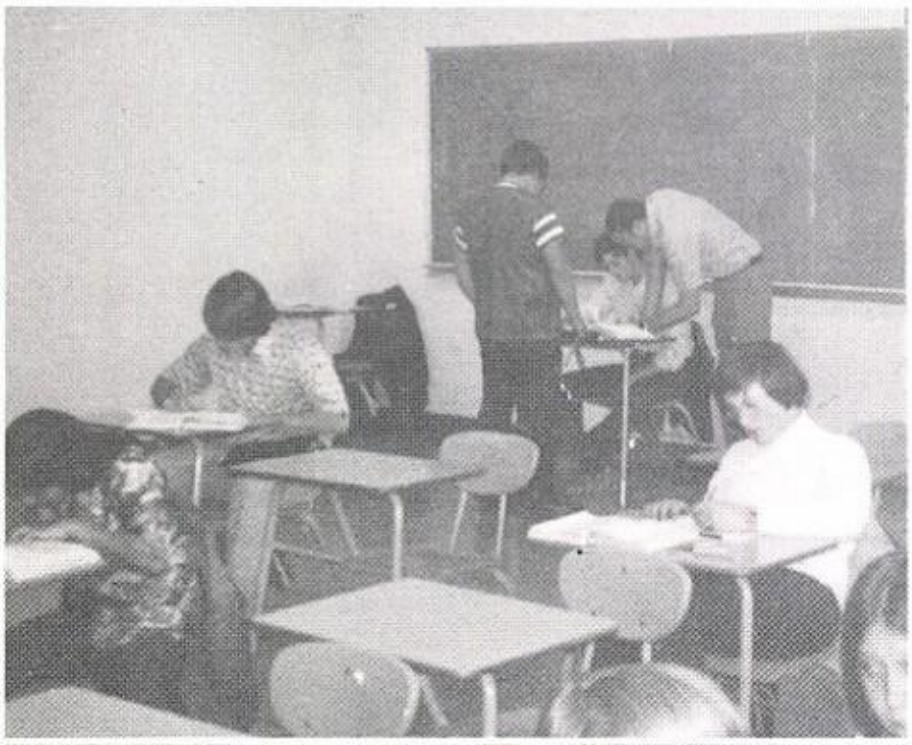

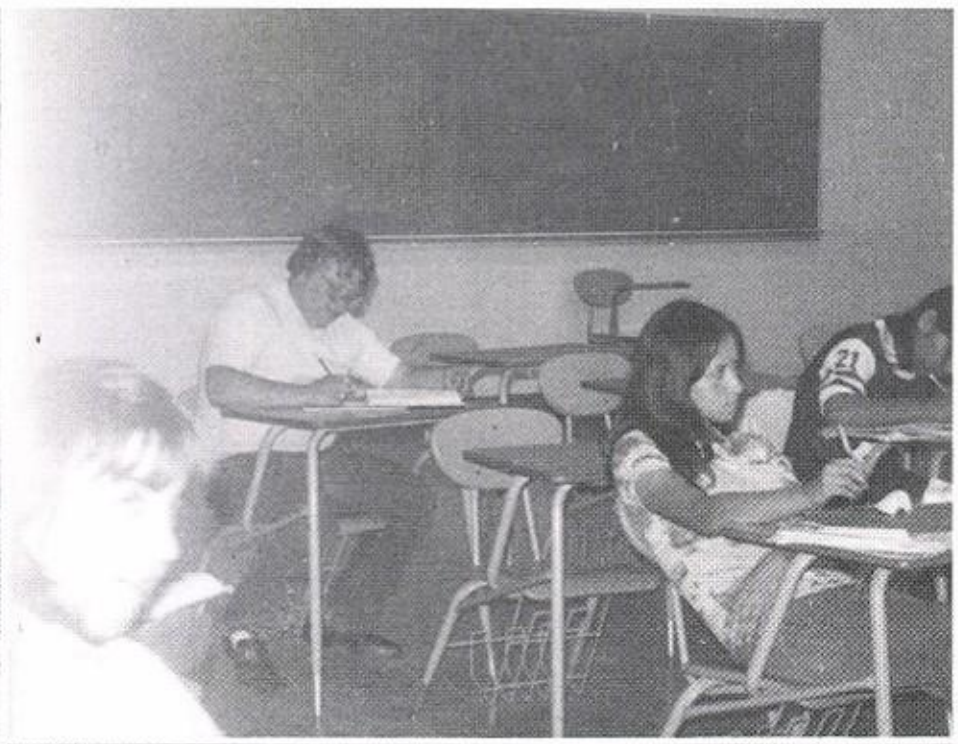

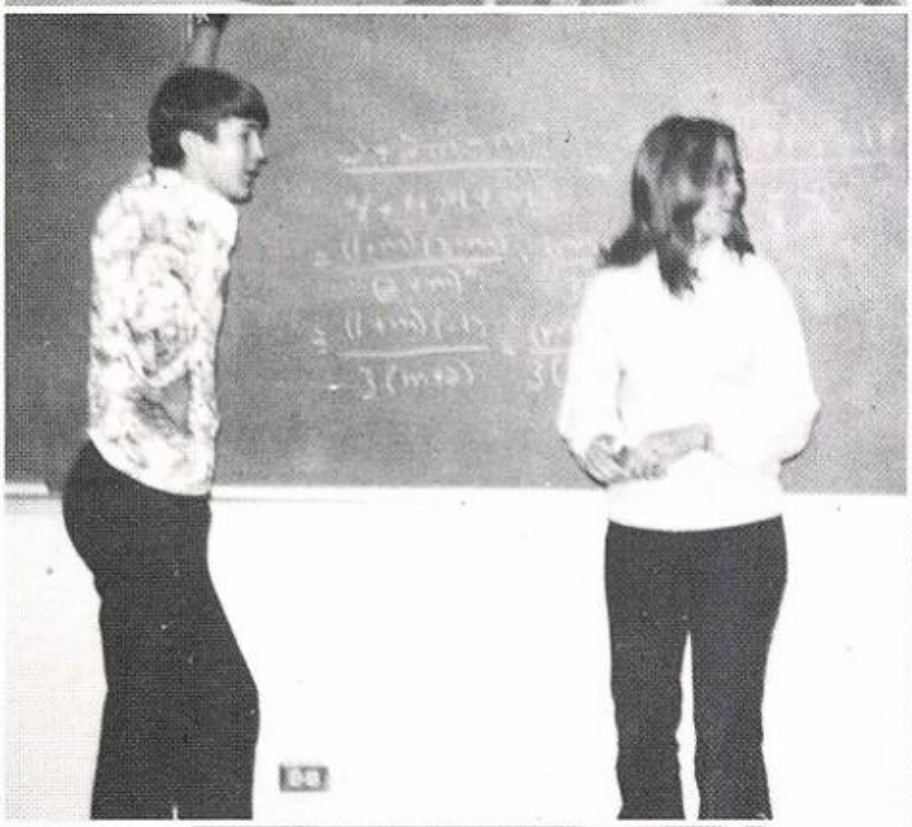

Science

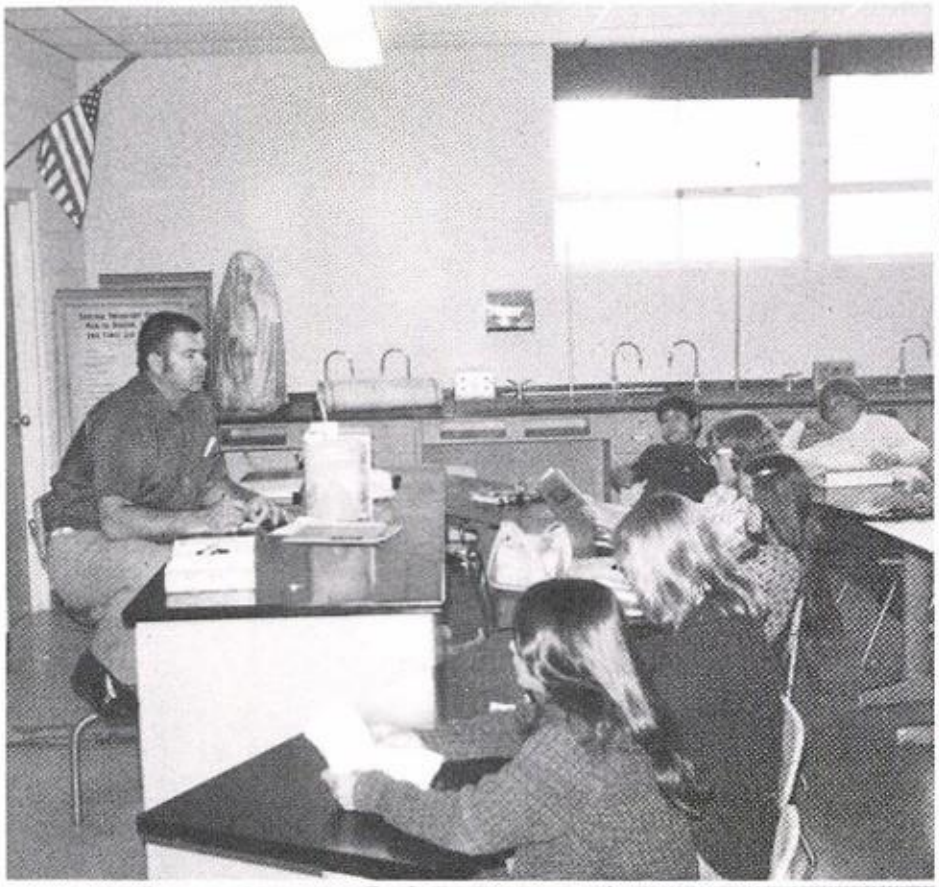

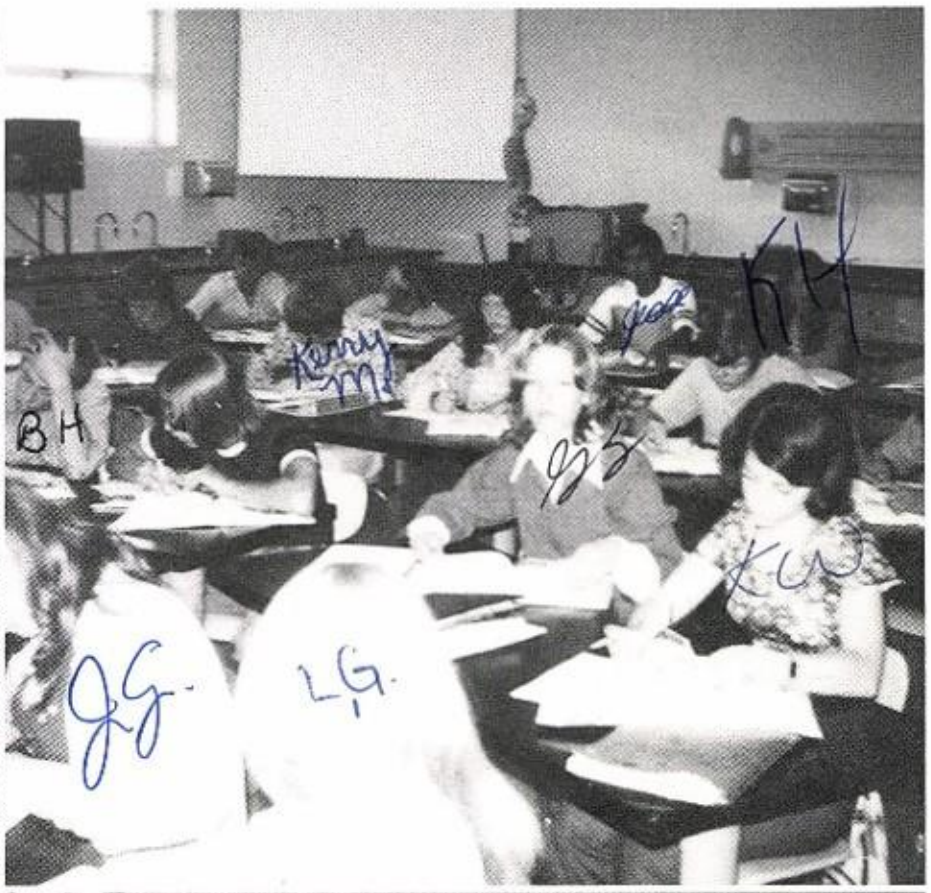

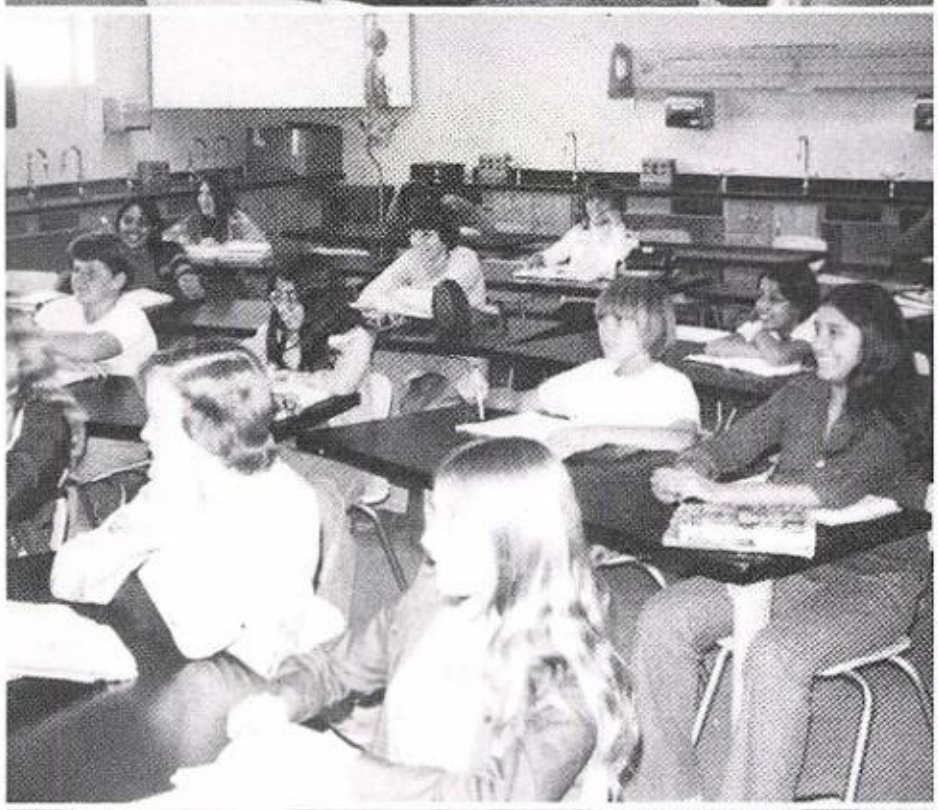

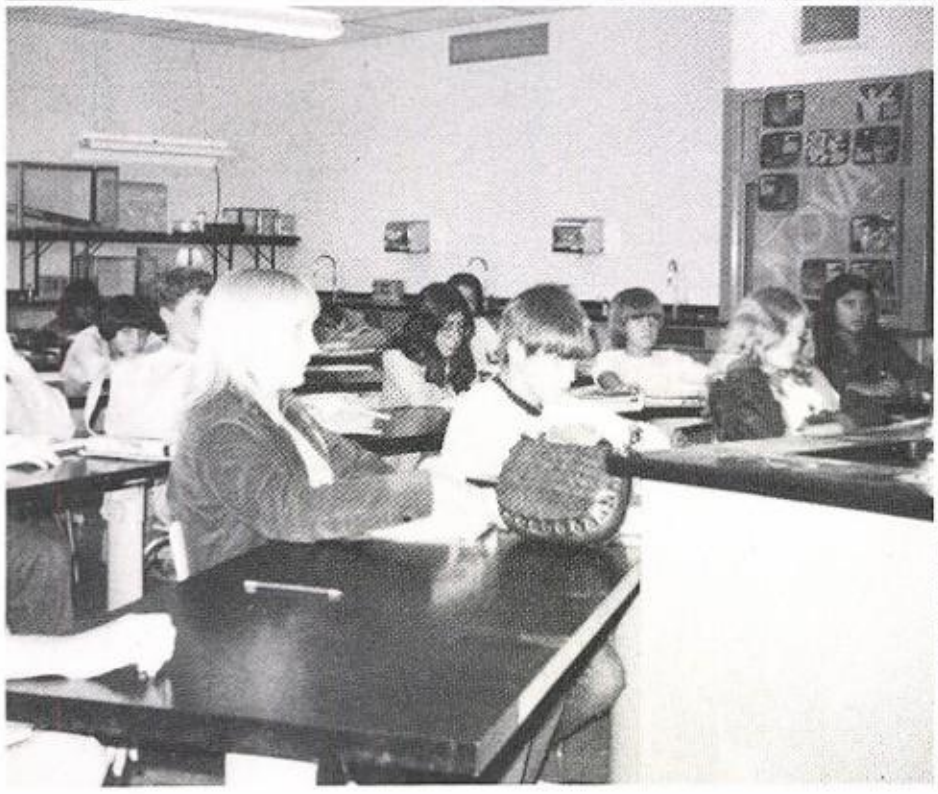

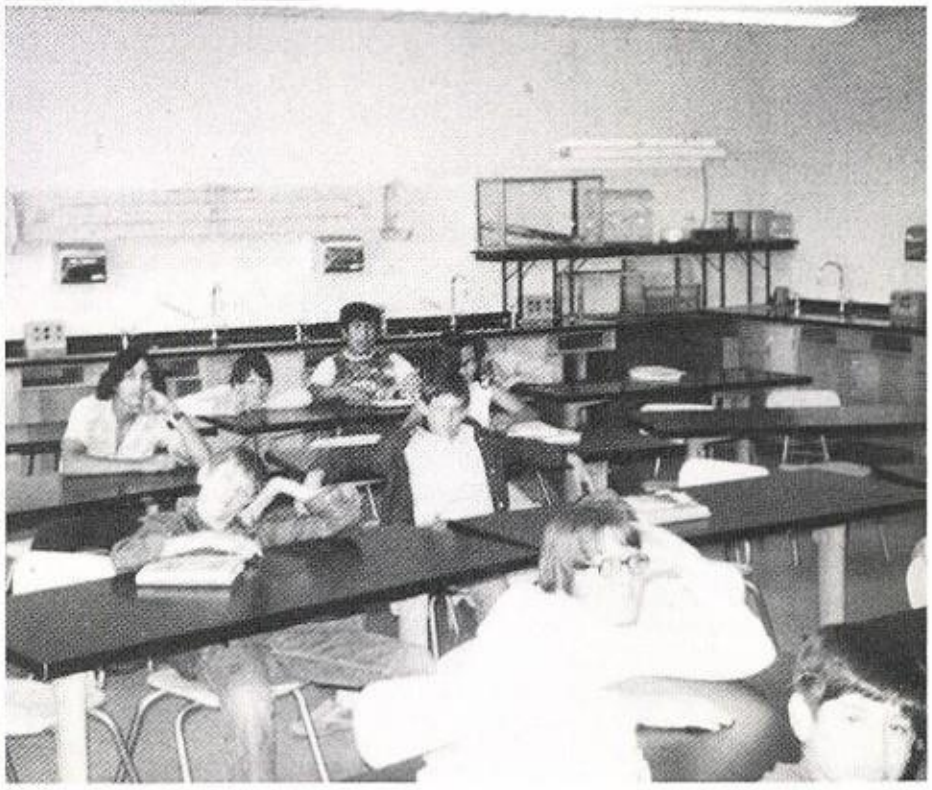

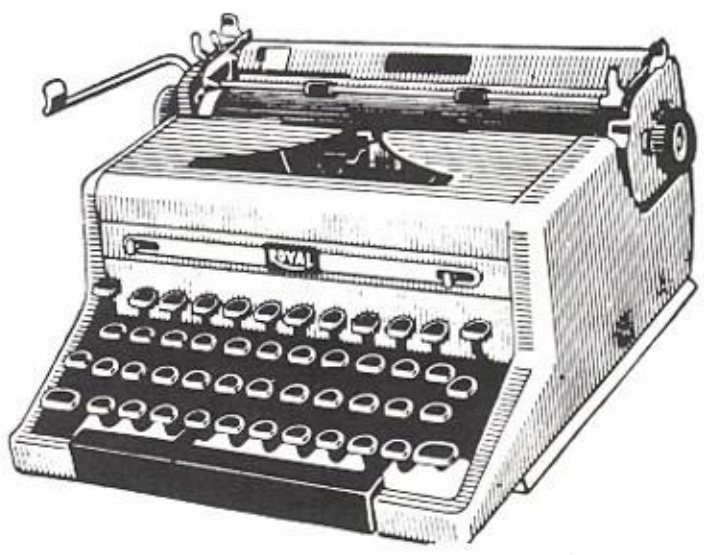

Business

Don't I look beautiful?! CS

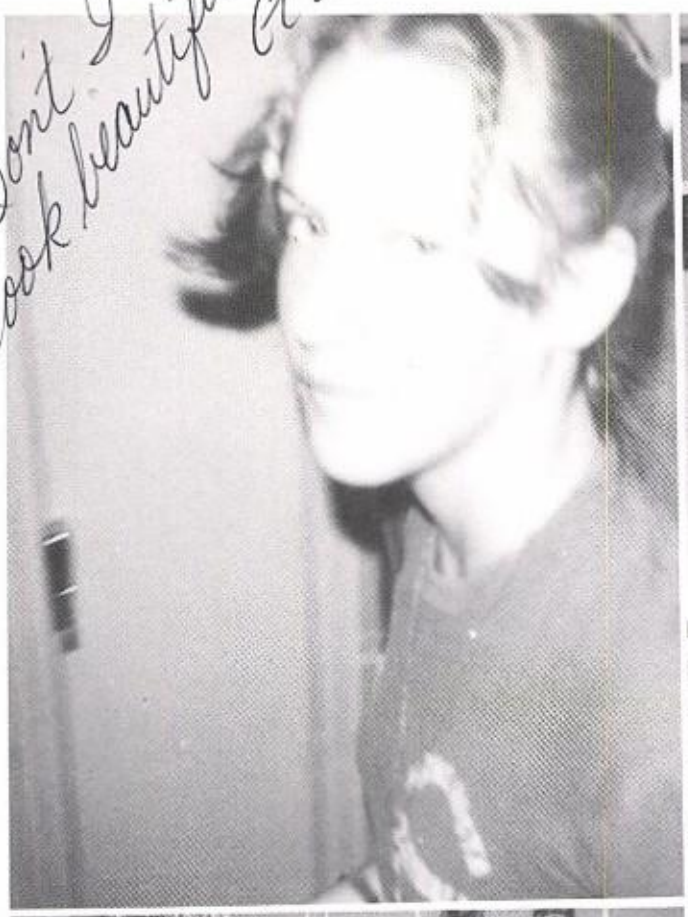

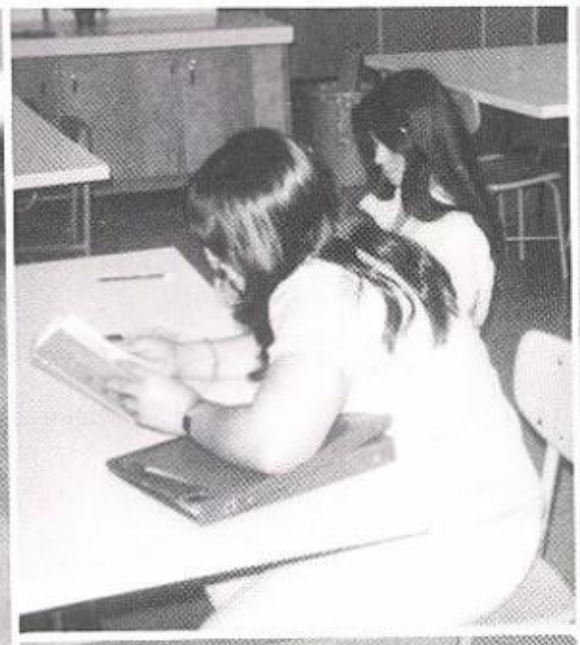

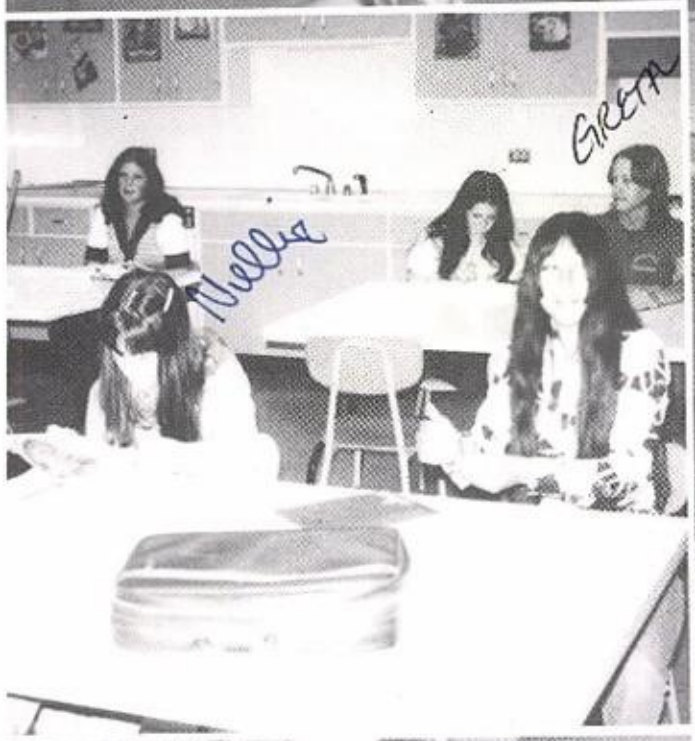

Yea, I finally finished!

And this is what we learned at Modeling school in San Angelo . . .

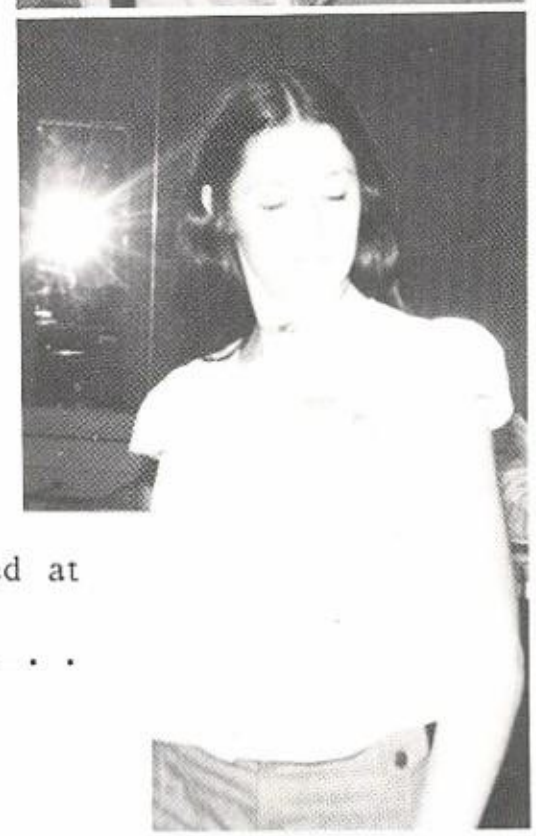

An Ecstatic Moment????

Homemaking

Brand

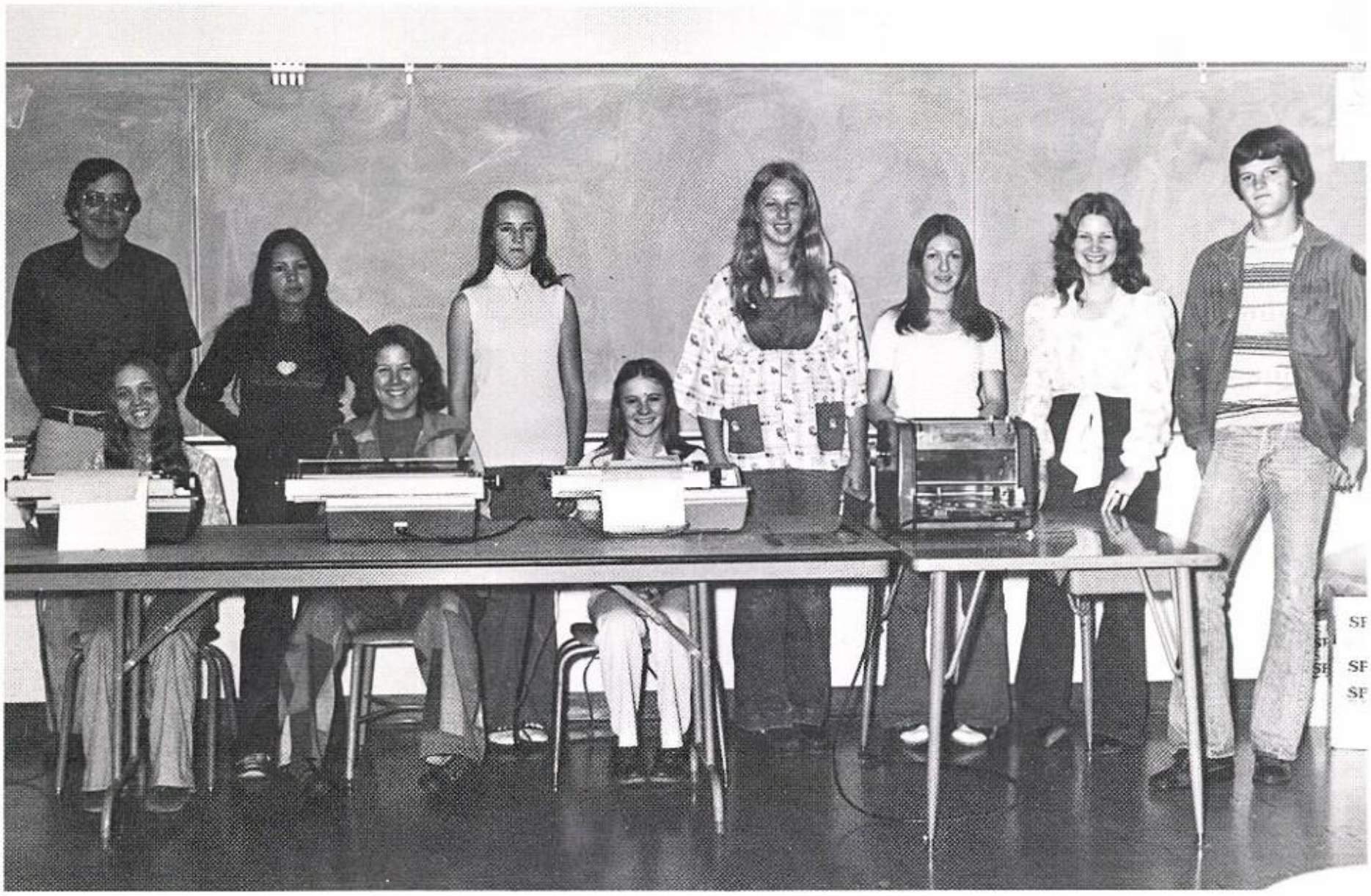

Standing-Mr. Payne, Debbie Duarte, Linda Whitaker, Konnie Kemper, Kaye Duckett, Becky Webb, Dean Graham
Sitting-LaMoyne Tucker, Marige Shreffler, Shelia Alred

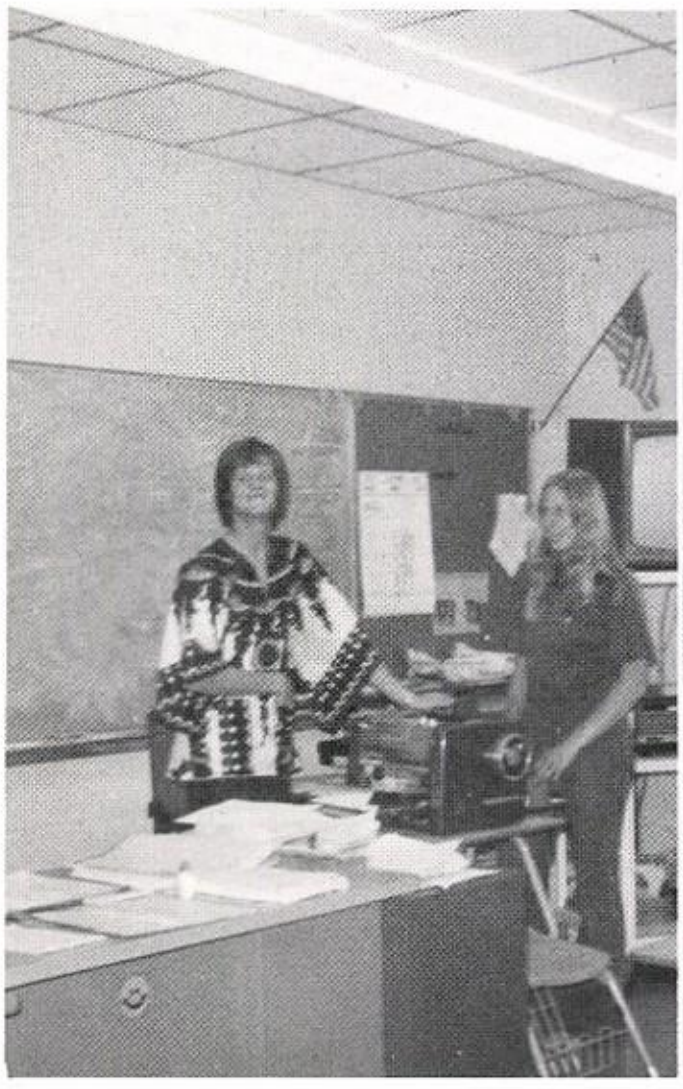

History

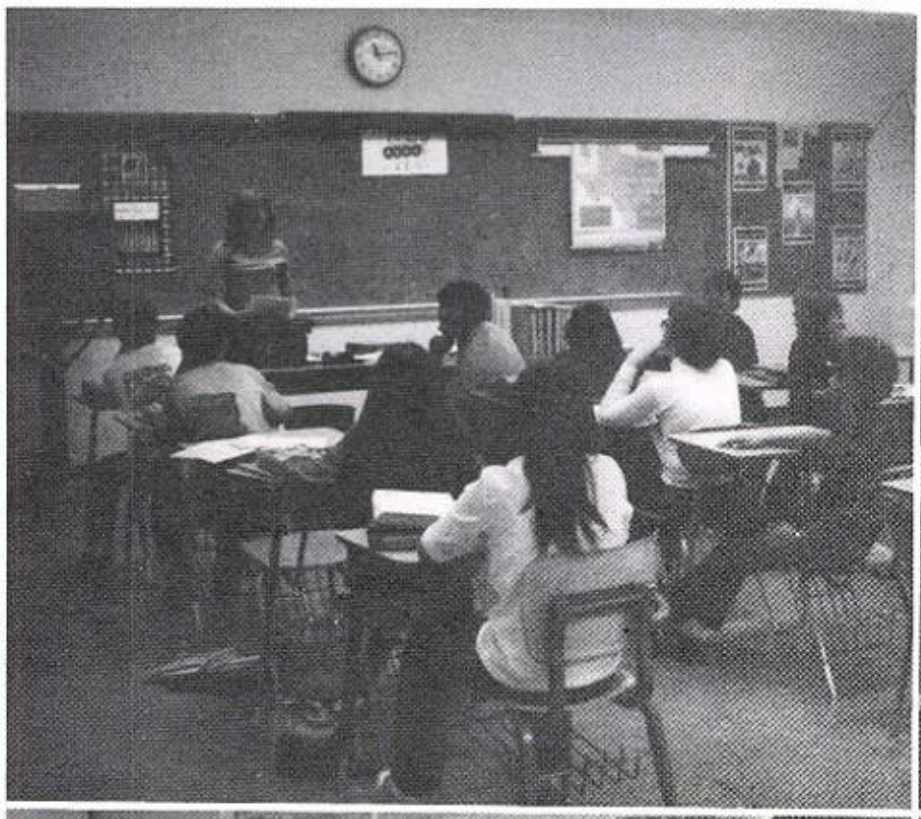

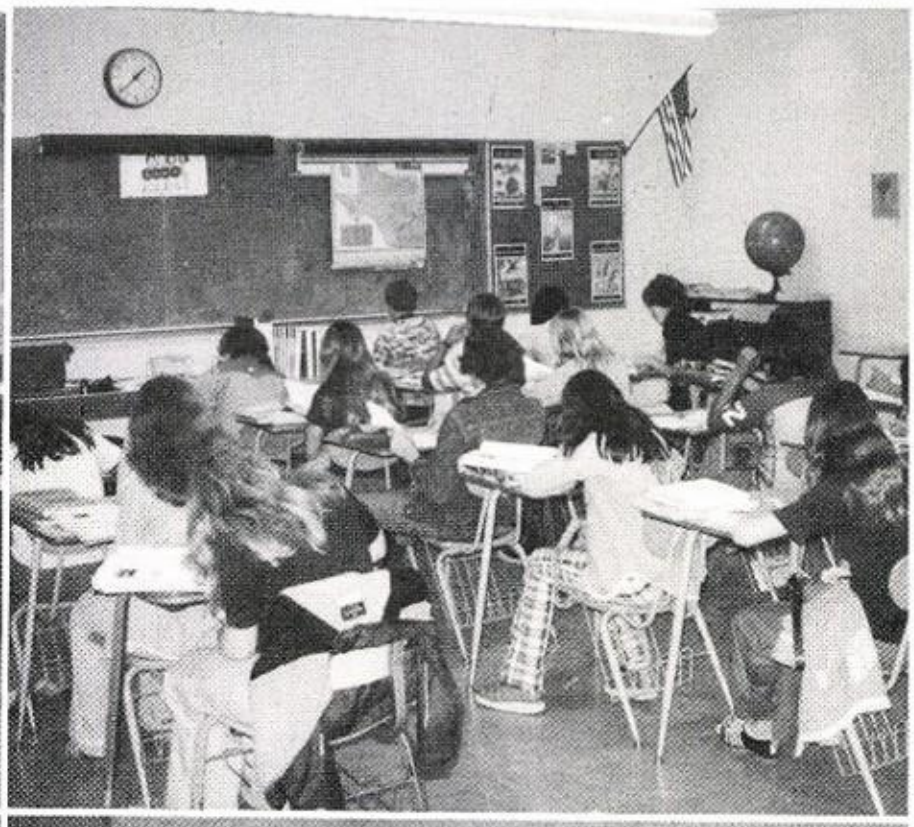

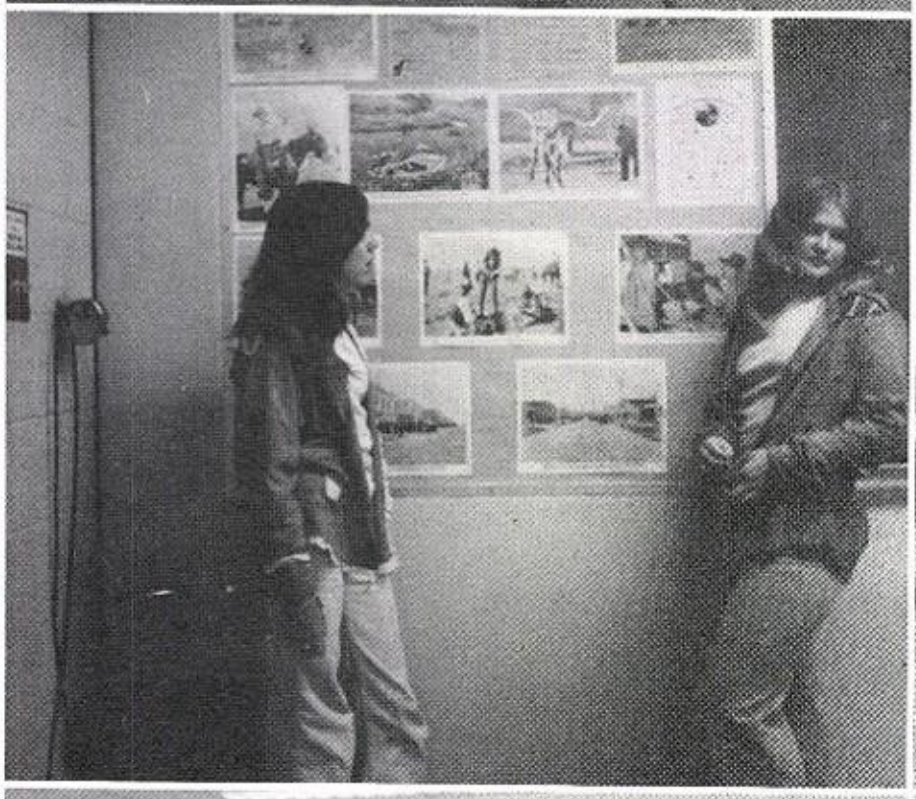

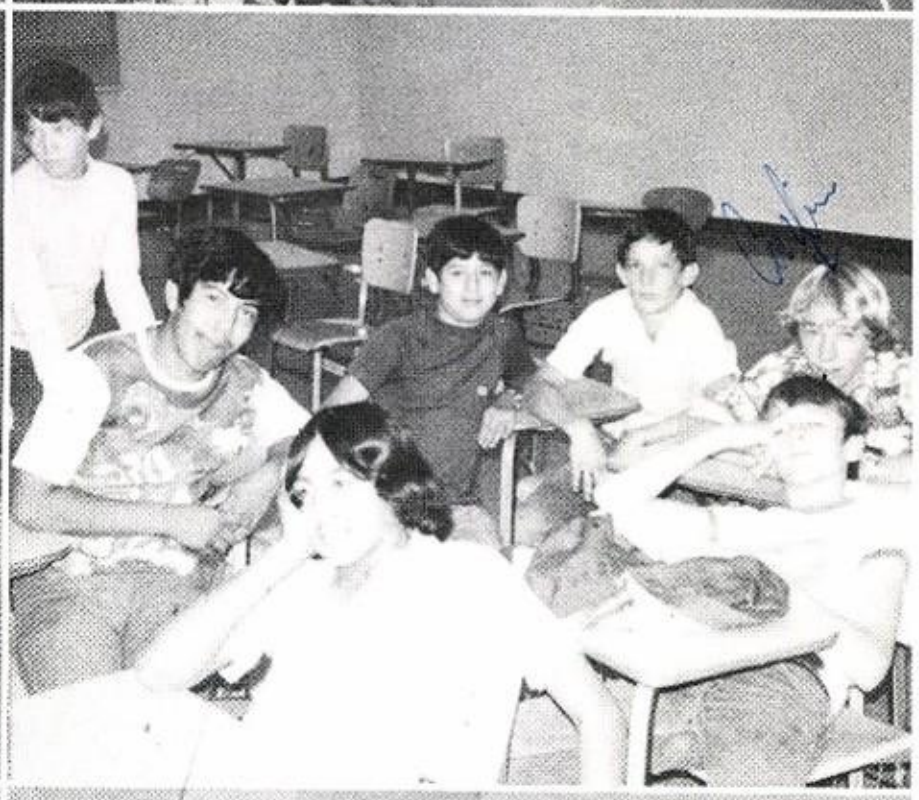

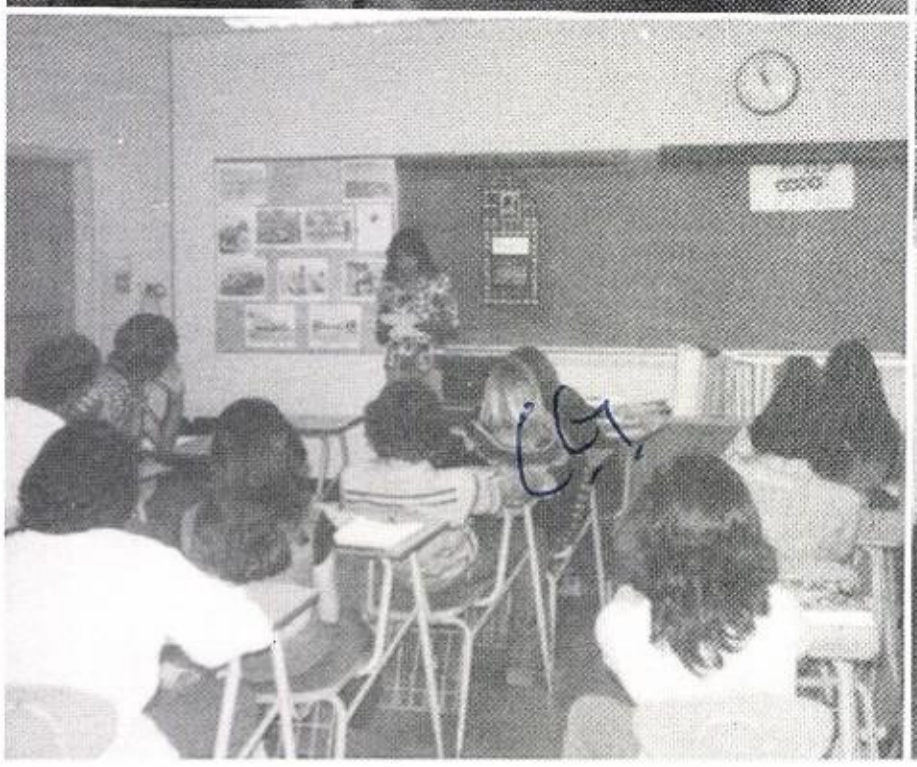

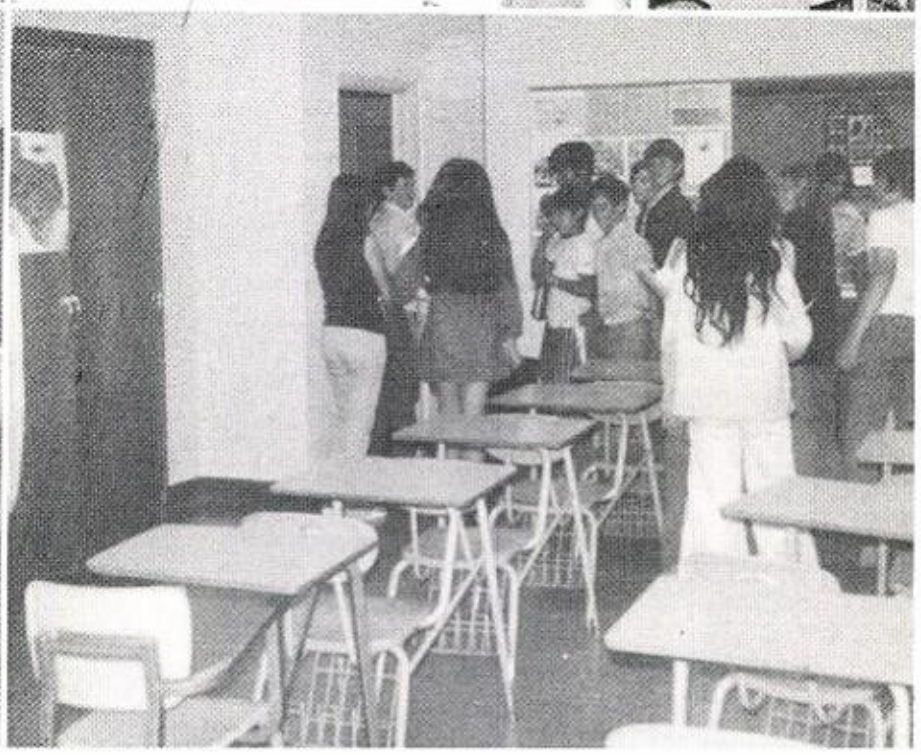

It's easy to get lost in a crowd!

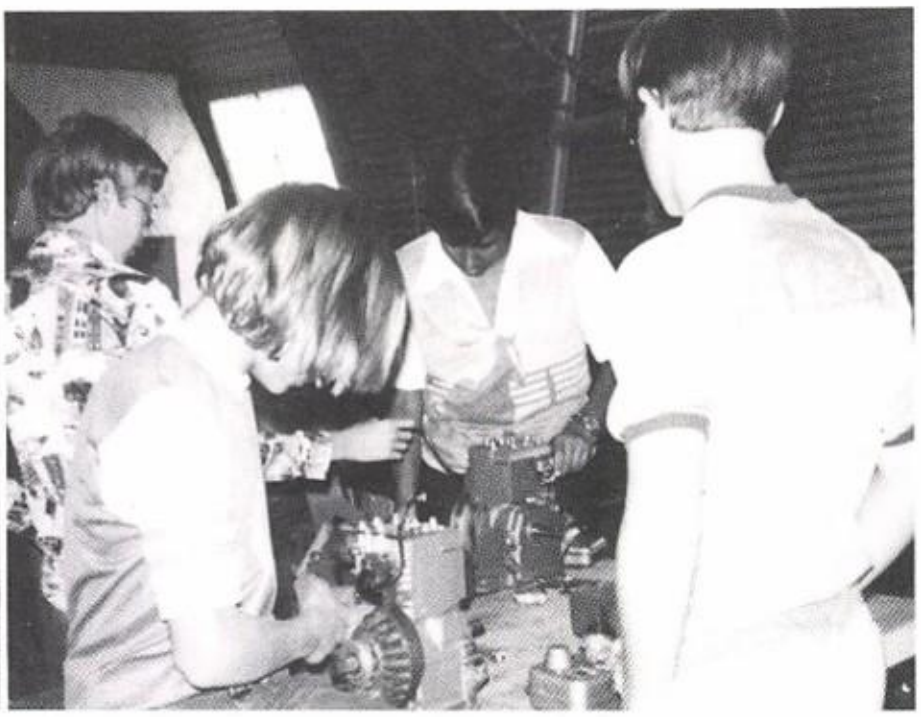

Watch it, It'll shock!

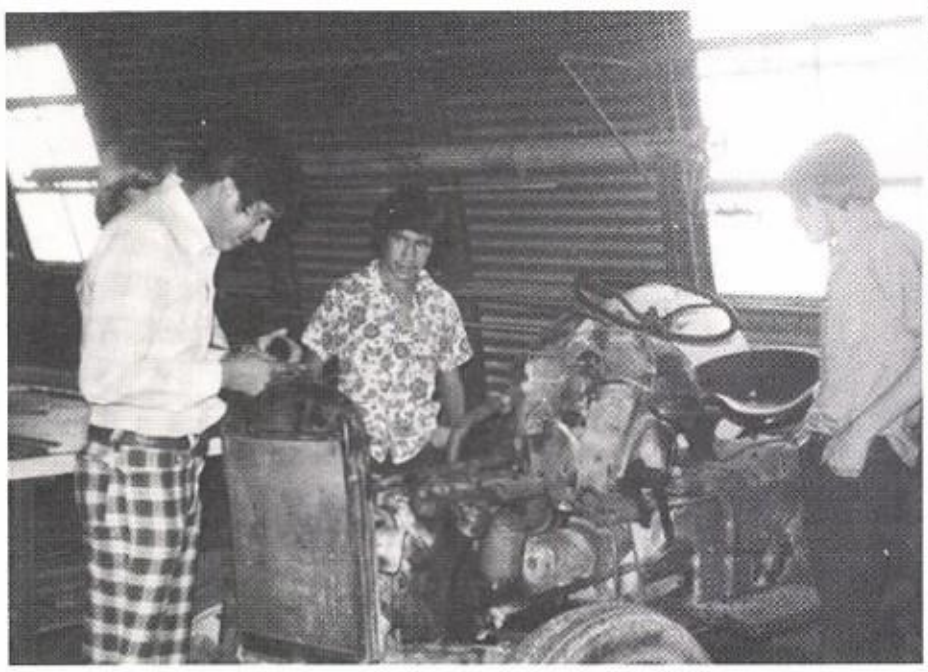

And this was a tractor?

Who's next, boys?

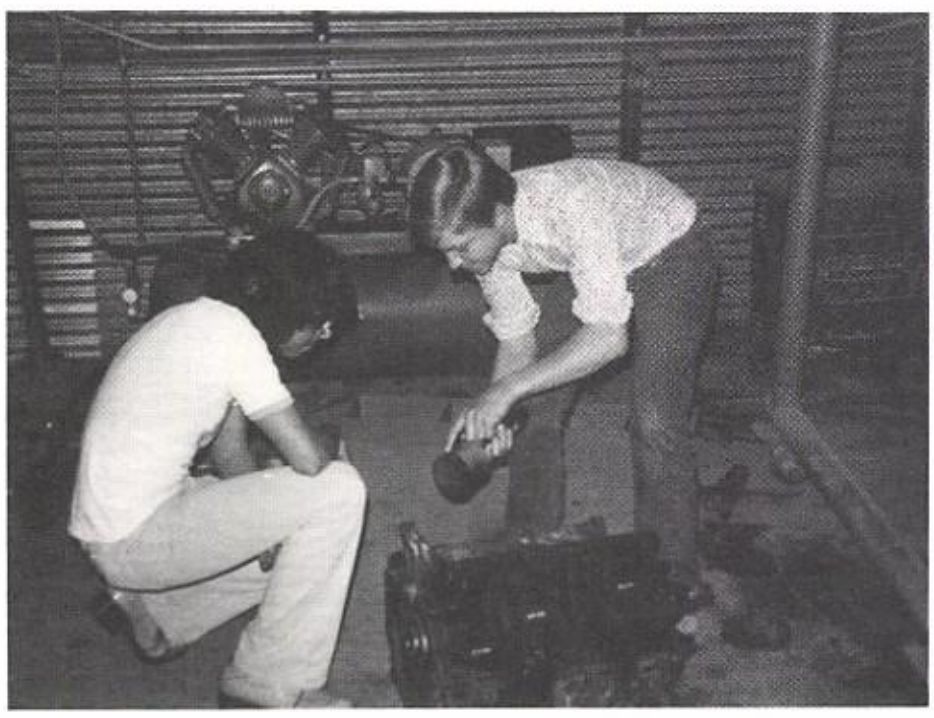

And he said there was a motor?

No! This is the steering wheel.

Vocational Ag

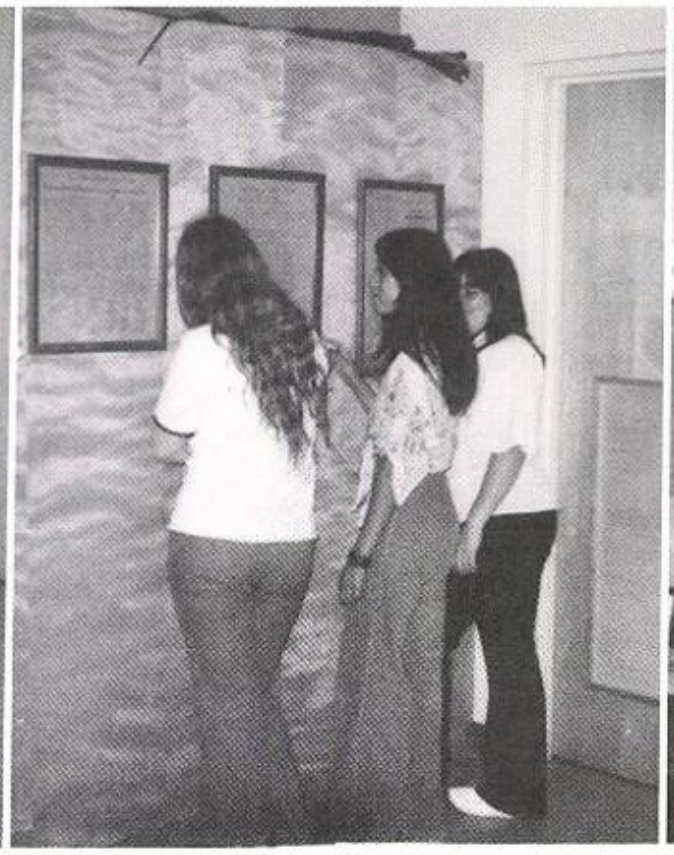

Government and Dr. Ed.
1976

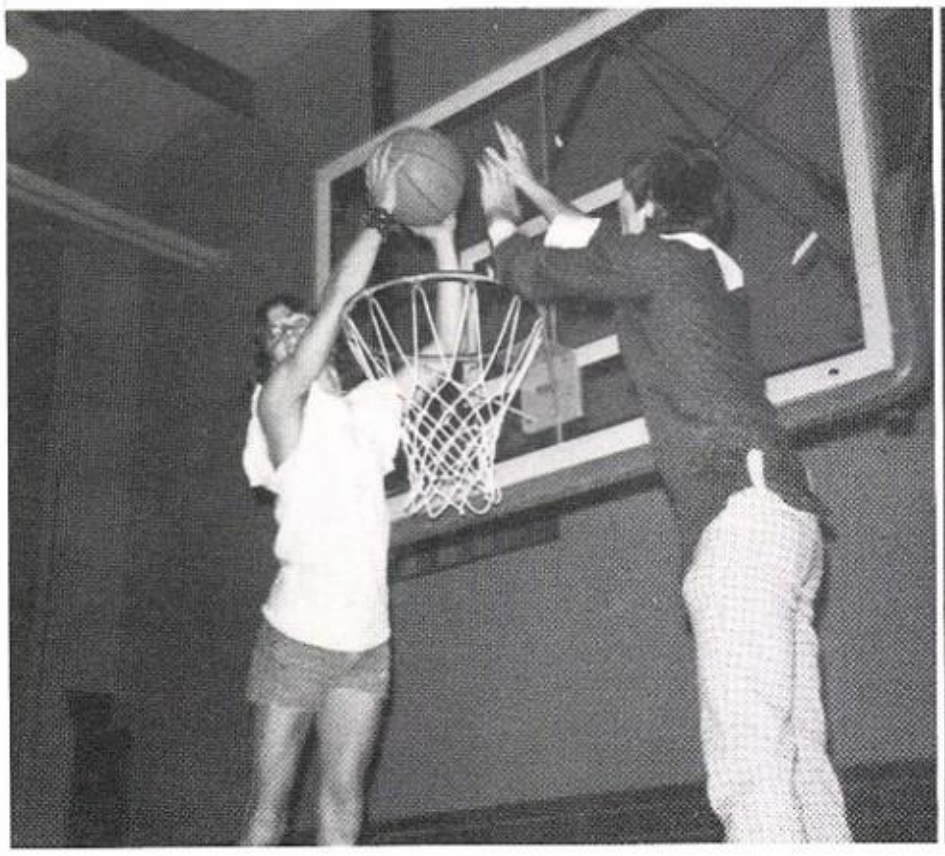

Chamberlain, eat your heart out!

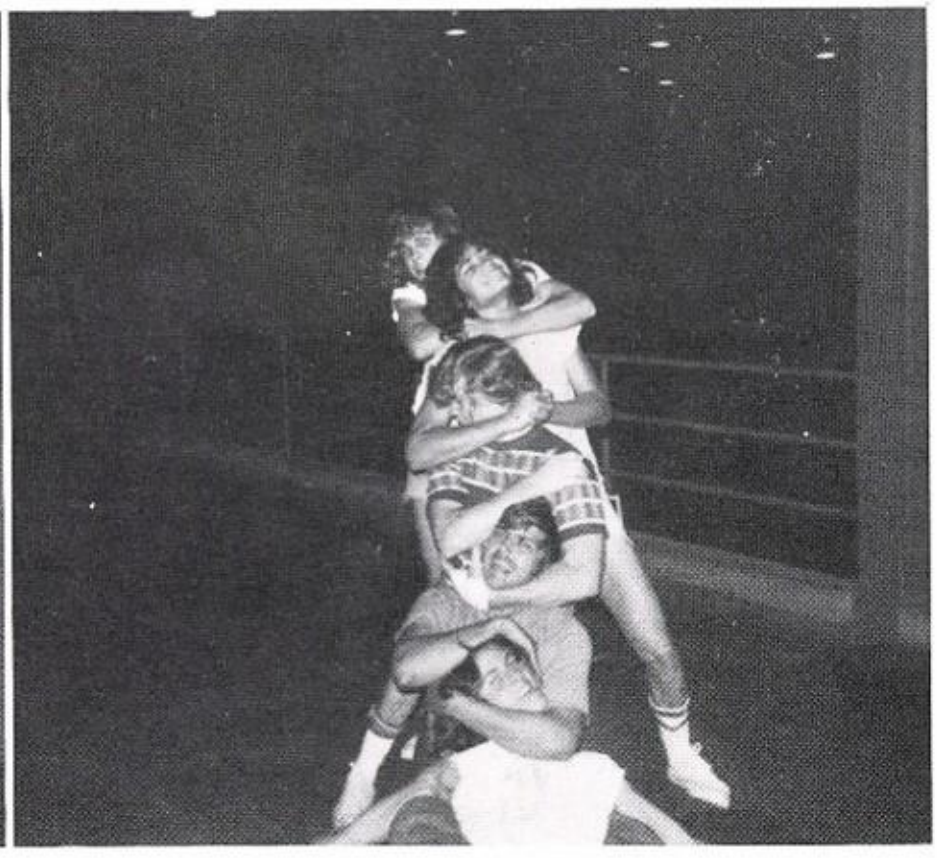

All Wrapped Up.

GO!

Swinging Seniors

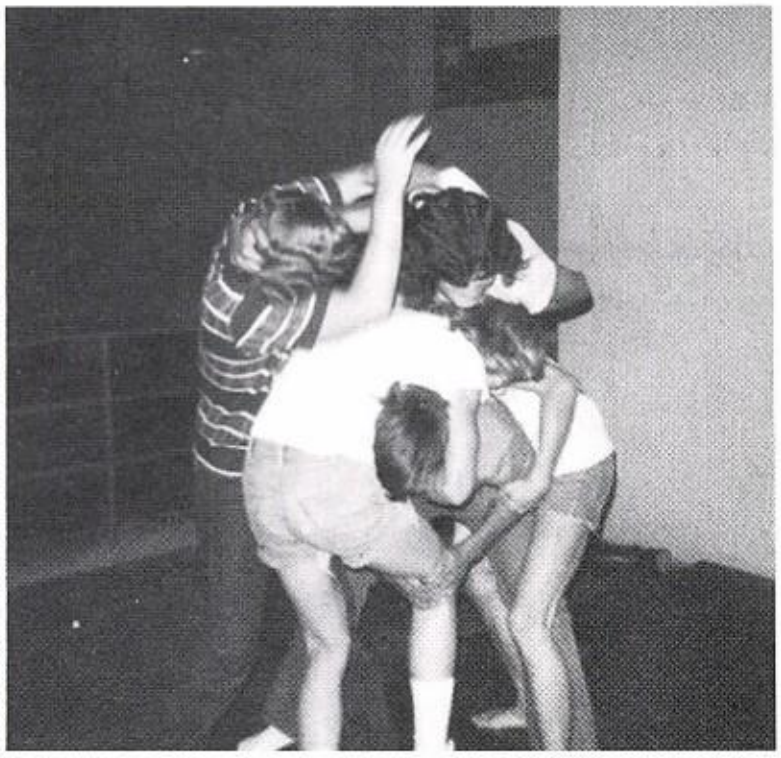

Ever see an octopus with four heads?

The (Human??) Pyramid.

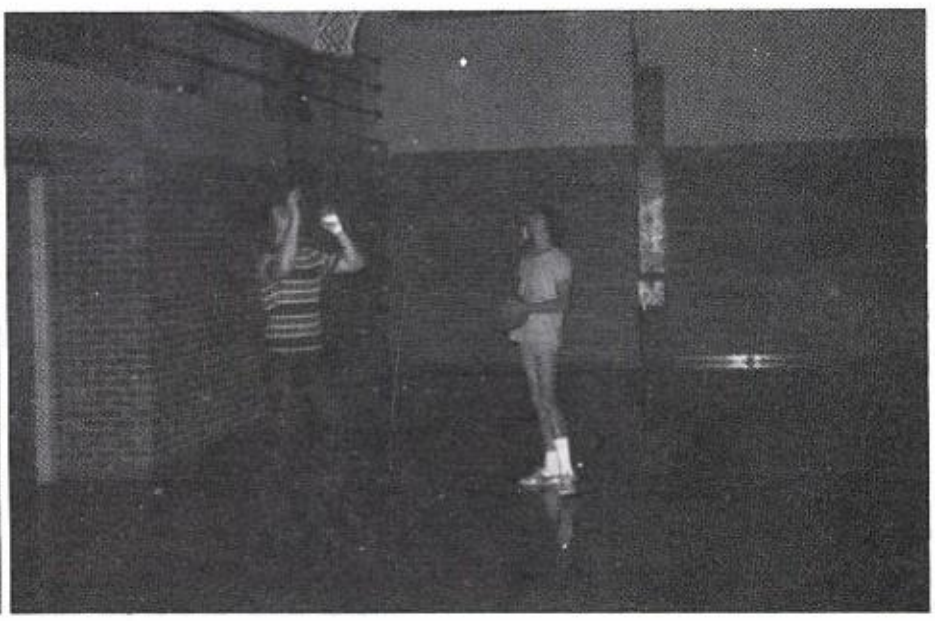

Let me show you how it's done, choate.

-Ty-

To a crazy little dude
with a wild imagination!!
Keep cool & stay in school! HA!

Powell
Hrs. 76-77
"Year of the Mohawks"

Athletics

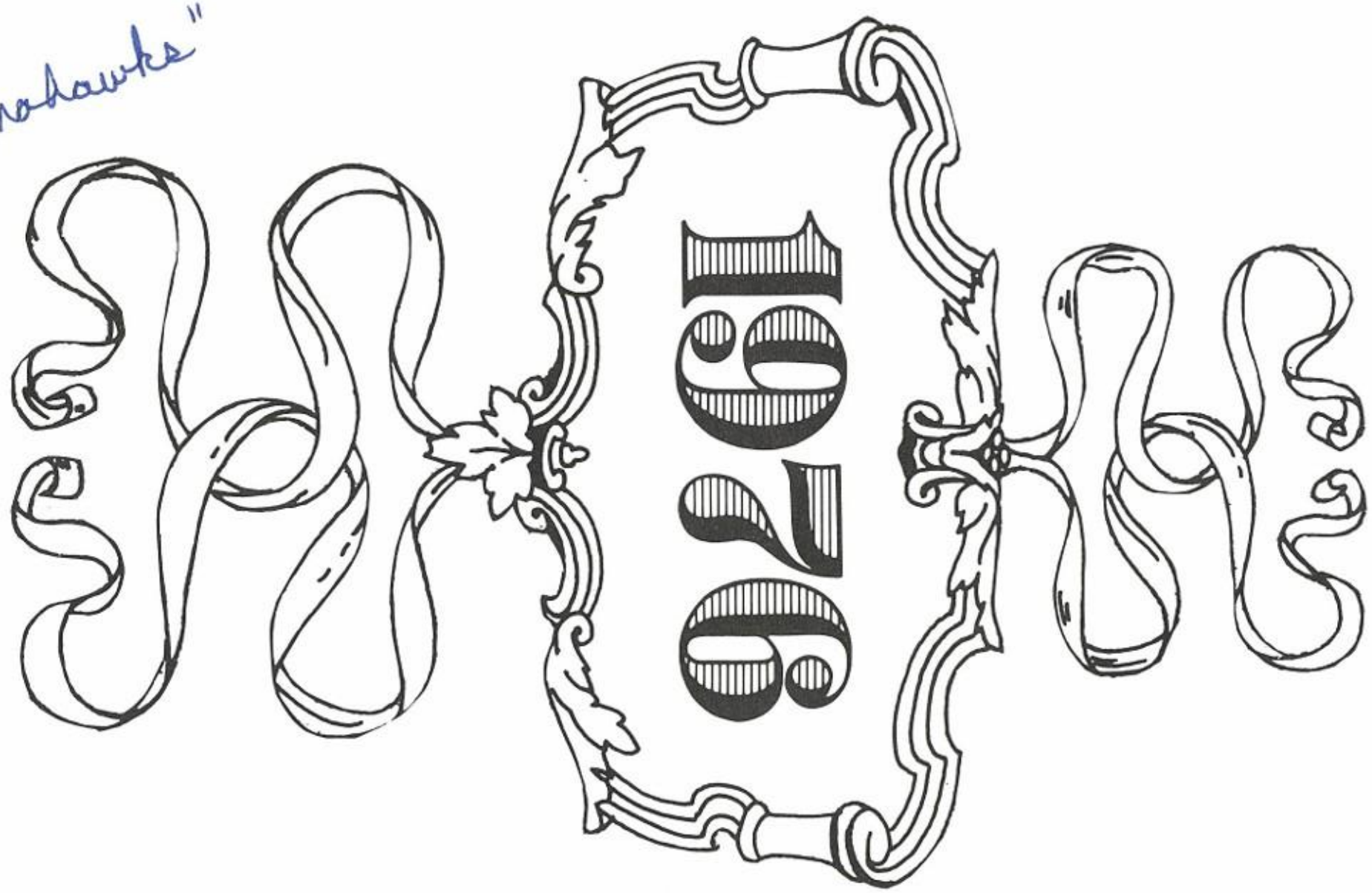

Varsity Football

First Row: K. Calvert, J. Montoya, B. Powell, B. Murphy, R. Galle, M. York, R. Polanco, K. Williams, P. Choate, Second Row: Coach McDaniel, D. Graham, T. Daniels, J. Gathings, R. Nye, T. Reed, R. McDowell, R. Powell, H. Heflin, Coach Porter

Marfa	14	Forsan	12	Garden City	8	Anthony	6	Grandfalls	28
BV	6	BV	34	BV	55	BV	56	BV	14
Sands	0	Sterling City	12	Dell City	16	Sanderson	6		
BV	20	BV	33	BV	20	BV	46		

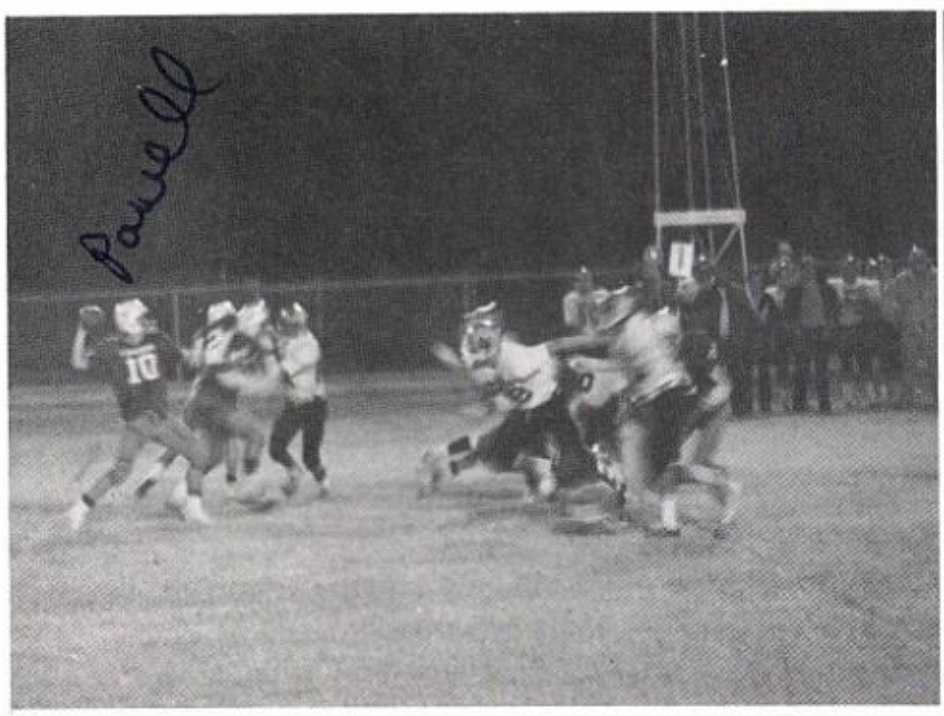

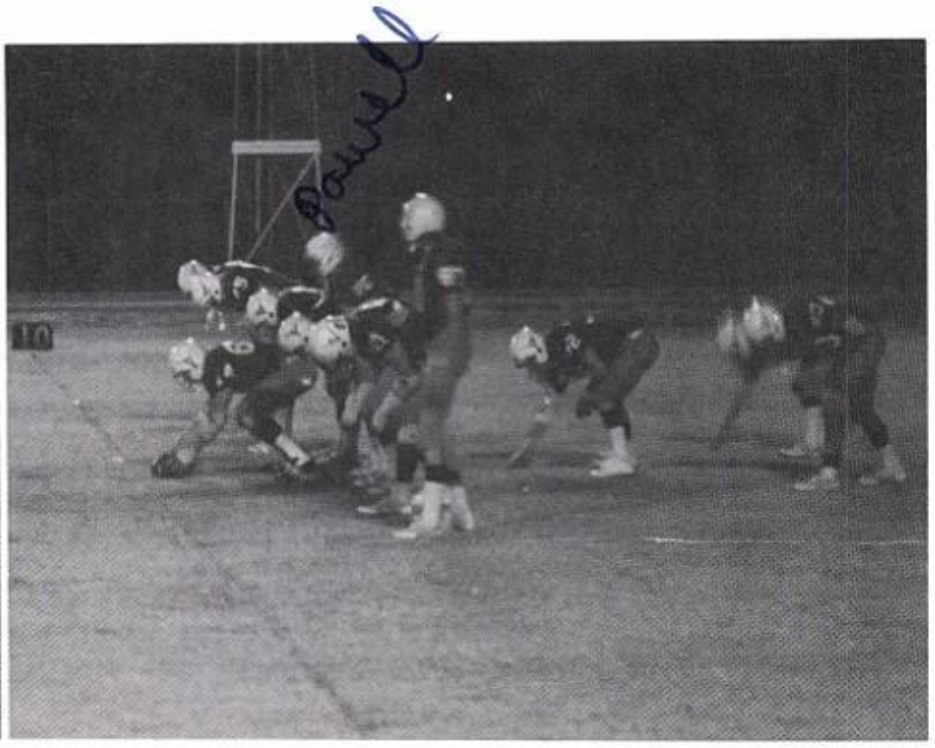

J. V. Football

First Row: T. Snyder, J. Tackett, M. Fly, S. Bickley, R. Garcia, D. Alred, B. Holladay, Second Row: D. Collins, J. Alvarado, J. Borron, C. Chatham, E. Pyzdrowski, T. Traylor, D. Brown, K. Duarte, Third Row: Coach Porter, M. Petree, K. McDowell, K. Holladay, R. Cowell, A. Tovar, T. Tarrango, P. Bullock, R. Robledo.

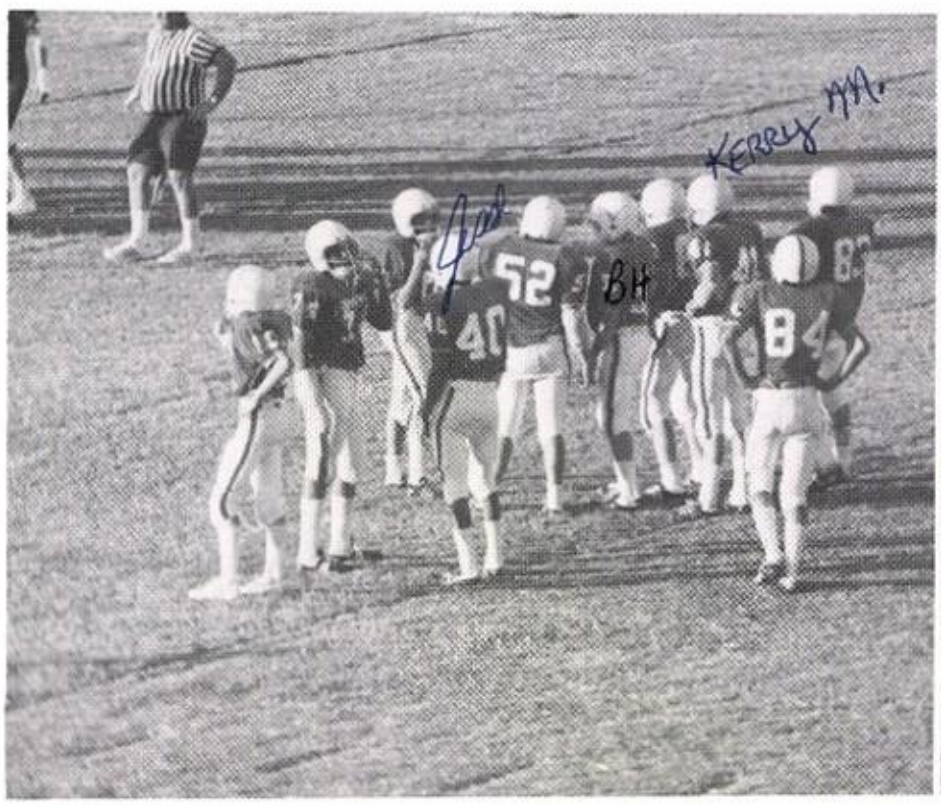

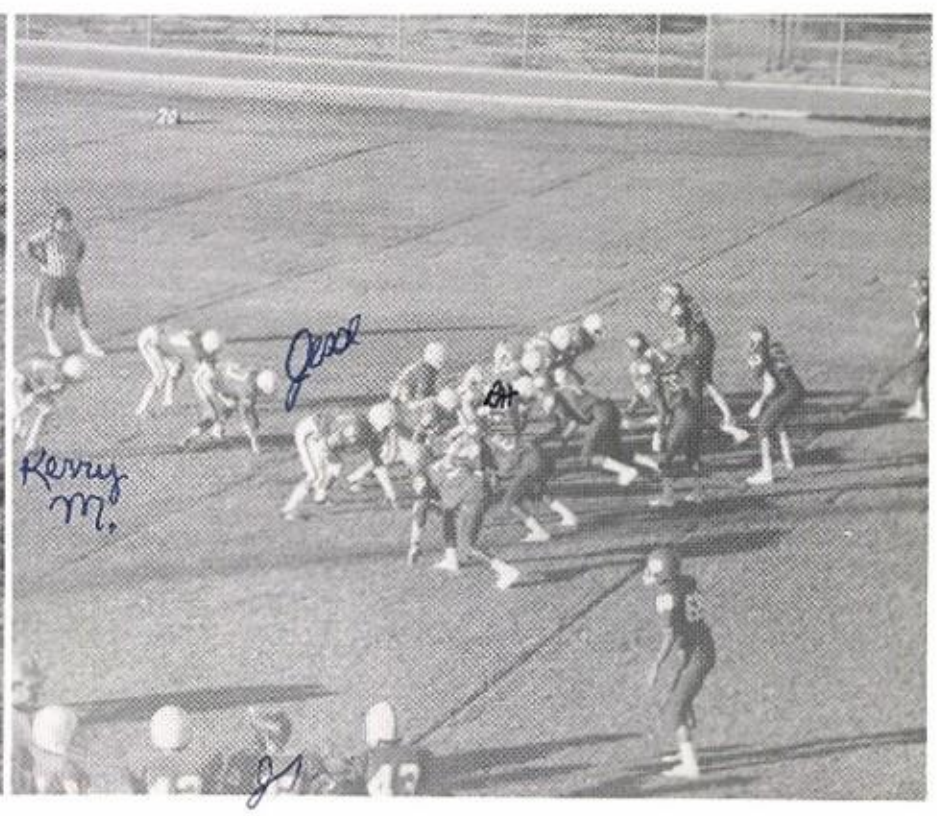

Fighting Longhorns

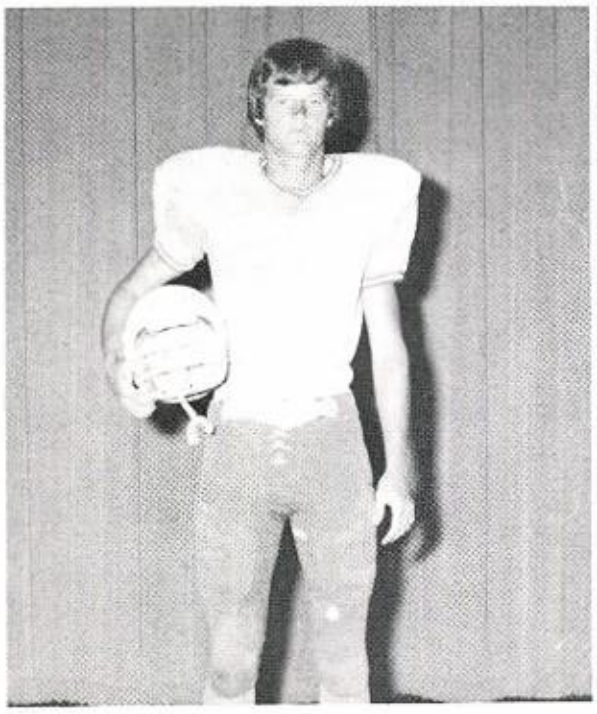

22 Dean Graham
Sr. Half Back

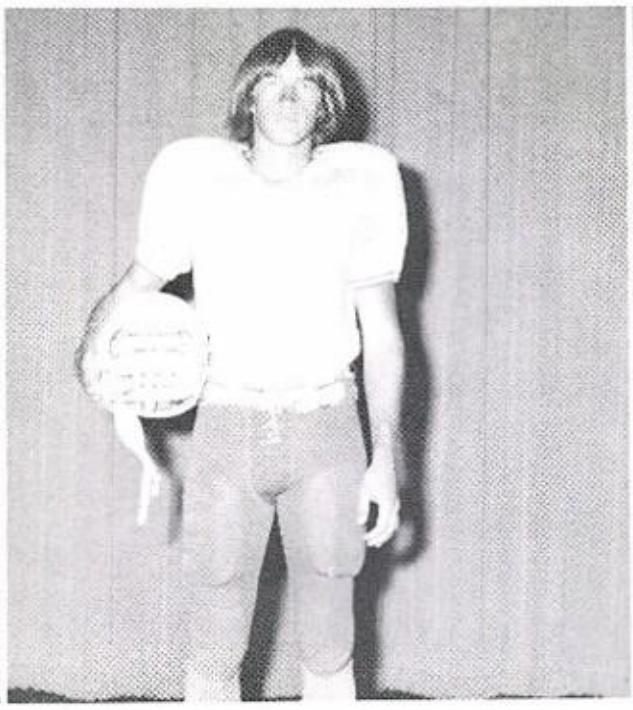

32 Kenneth Calvert
Sr. Half Back
All District H.M.

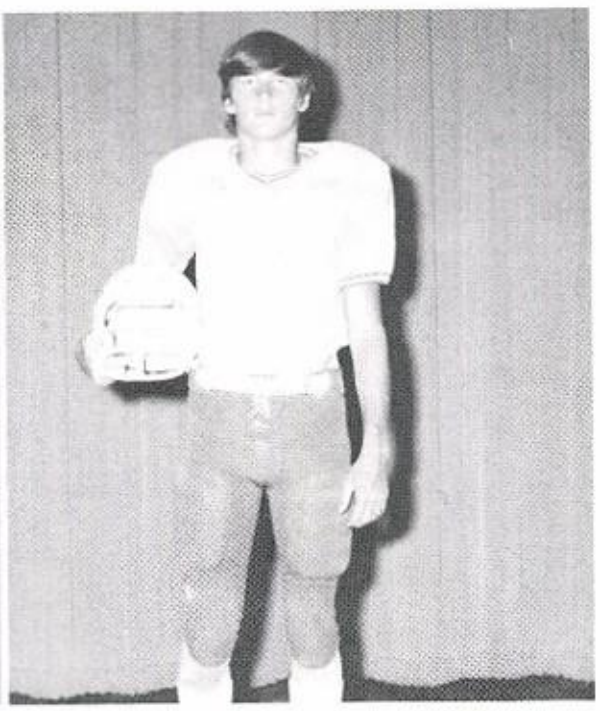

81 Tommy Daniel
Sr. Half Back
All District

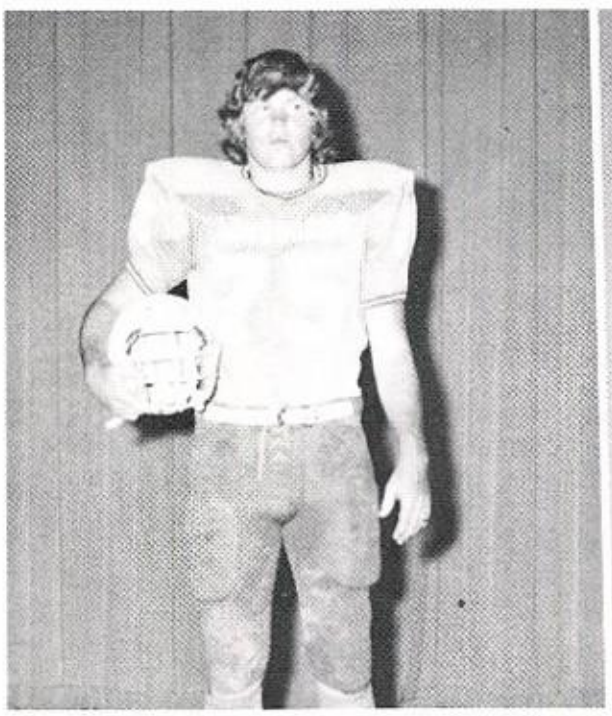

75 Tommy Reed
Sr. Tackle
All District

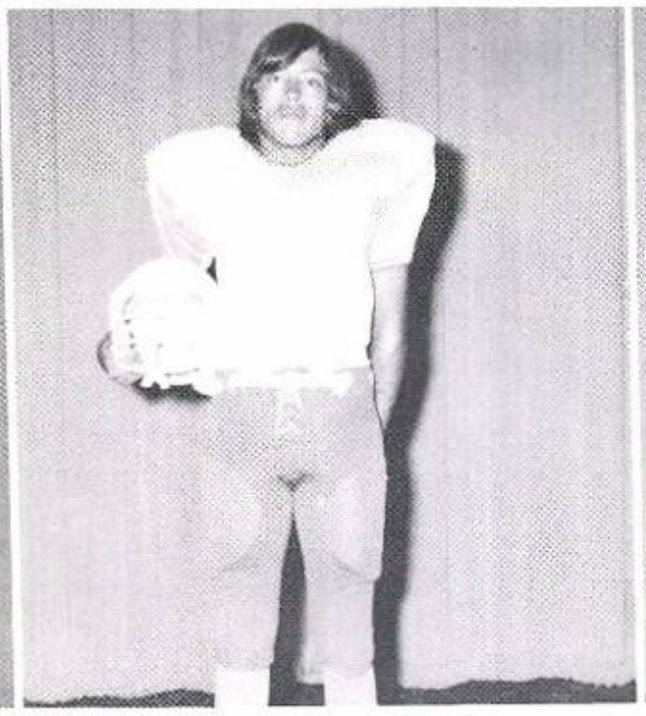

23 Junior Montoya
Sr. Half Back

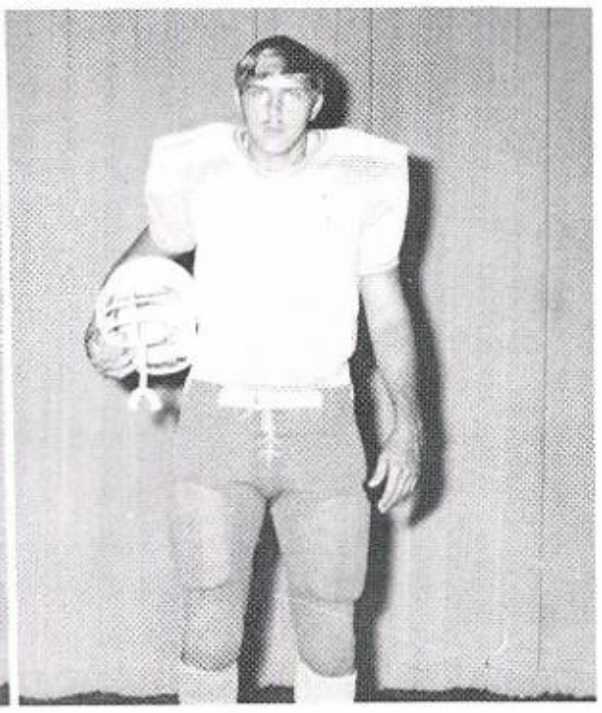

71 Richard Nye
Sr. Guard
All District

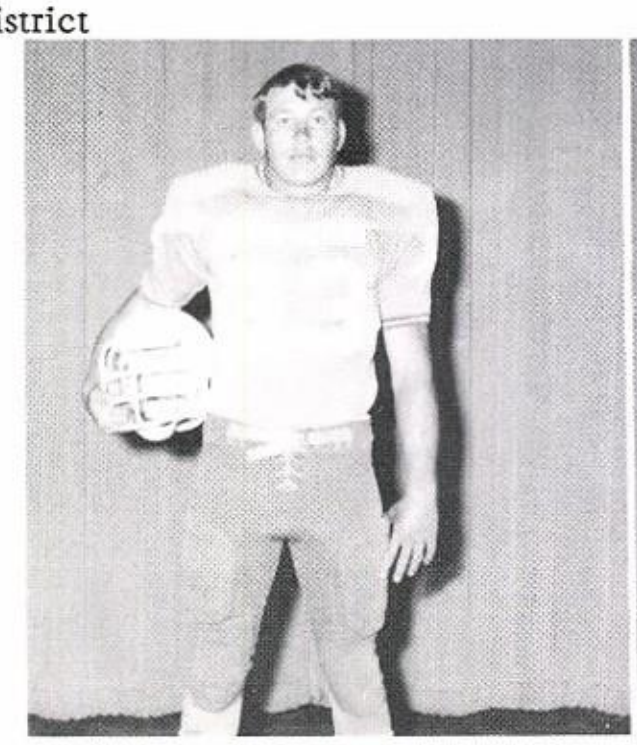

33 Mike York
Sr. Full Back
All District H.M.

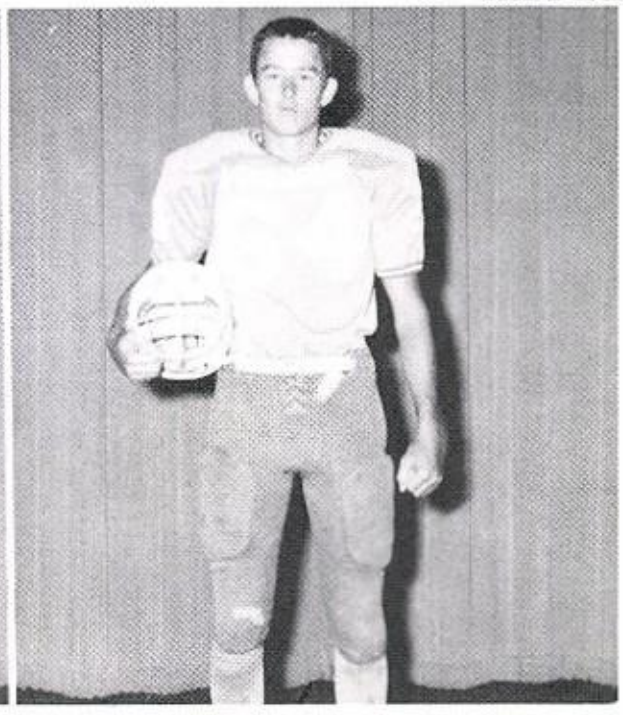

64 Jerry Gathings
Sr. Center
All District

1975-1976

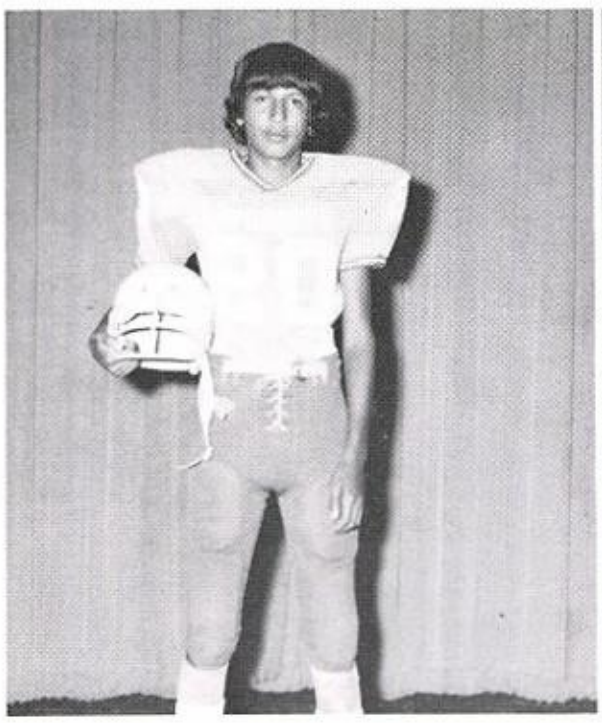

20 Raymond Polanco
Jr. Halfback
All District H.M.

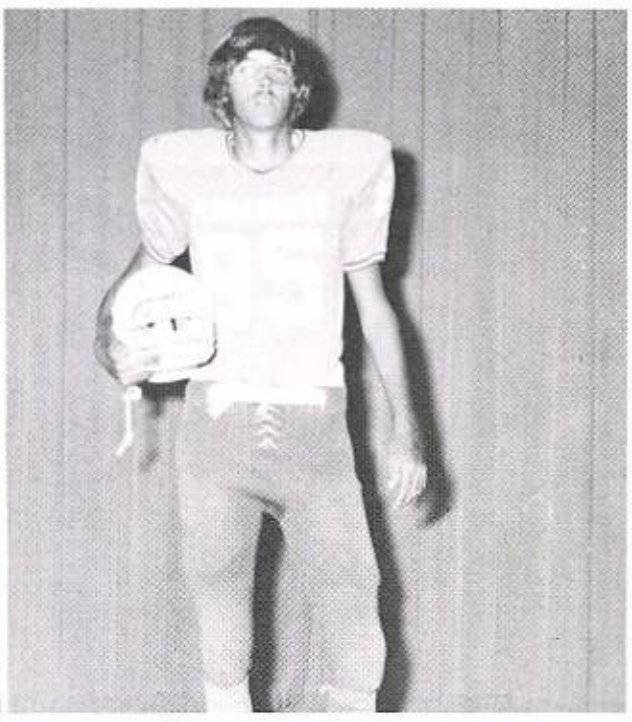

85 Herbie Heflin
Jr. Tight End
All District

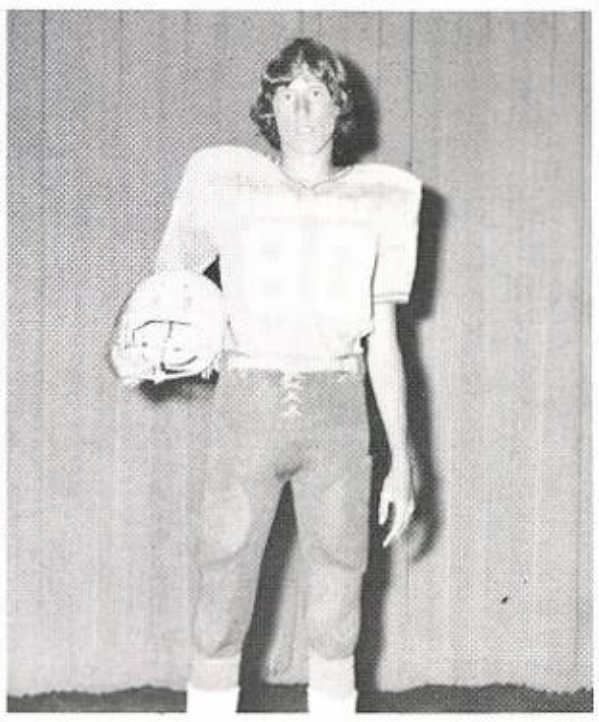

80 Ricky Choate
Jr. Split End

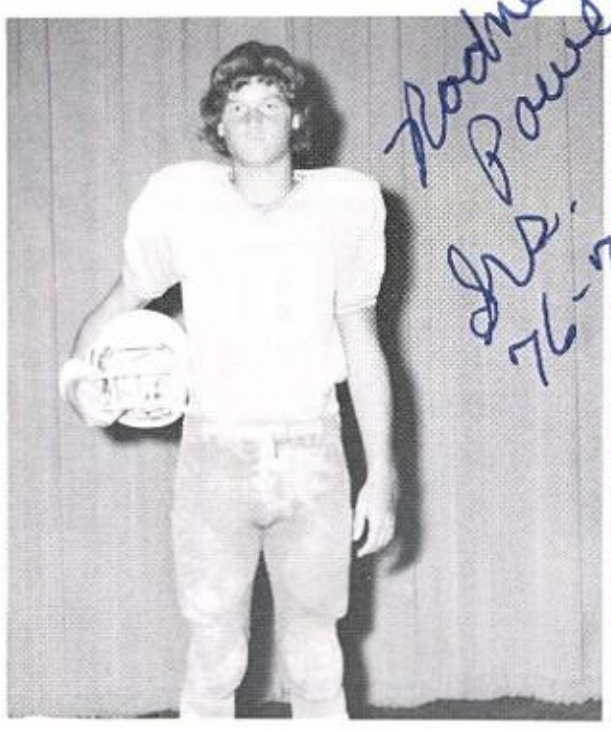

10 Rodney Powell
Jr. Quarterback
All District

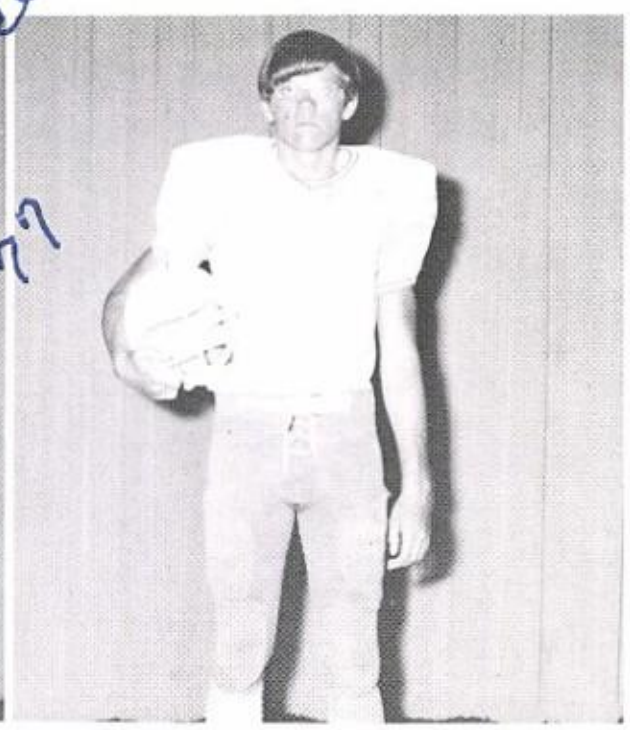

50 Ron McDowell
Jr. Tackle
All District

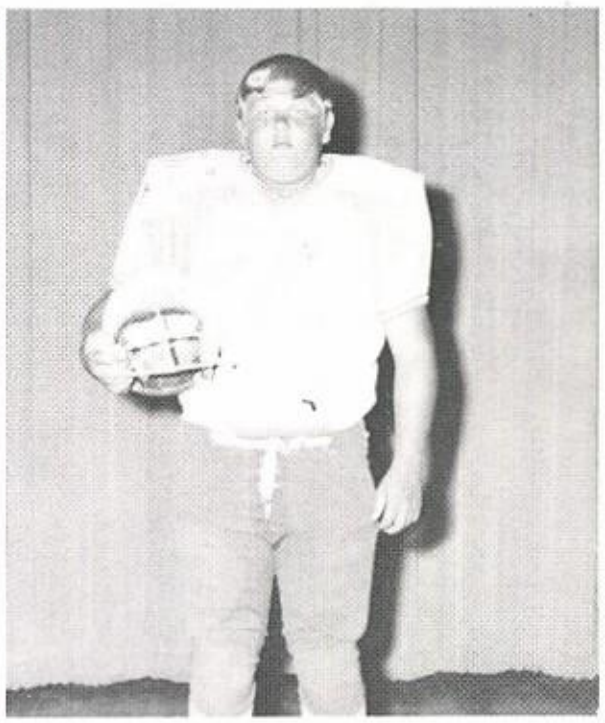

74 Ronnie Galle
Soph. Tackle

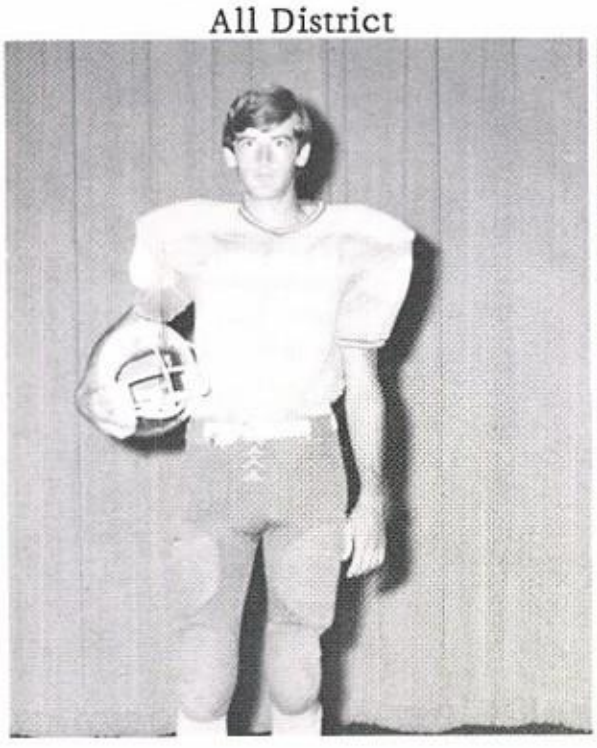

65 Keith Williams
Soph. Guard

11 Brad Powell
Fresh. Quarterback

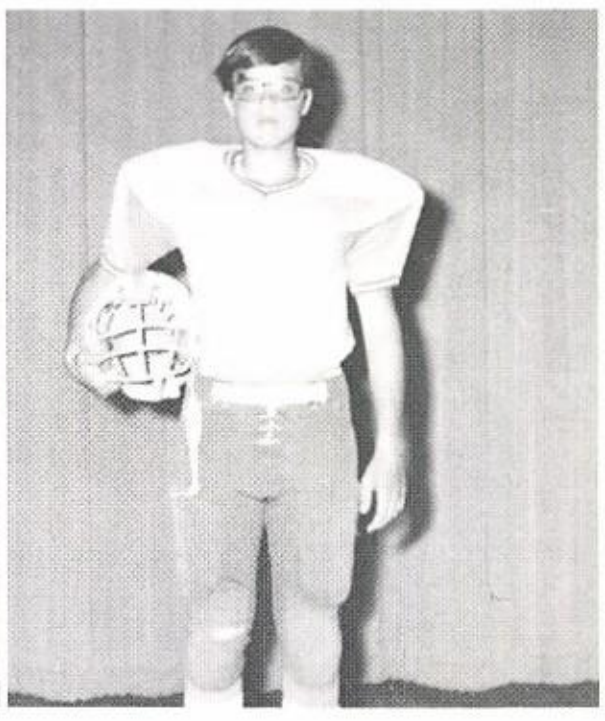

60 Boykie Murphy
Fresh. Guard

A Team Basketball -76-

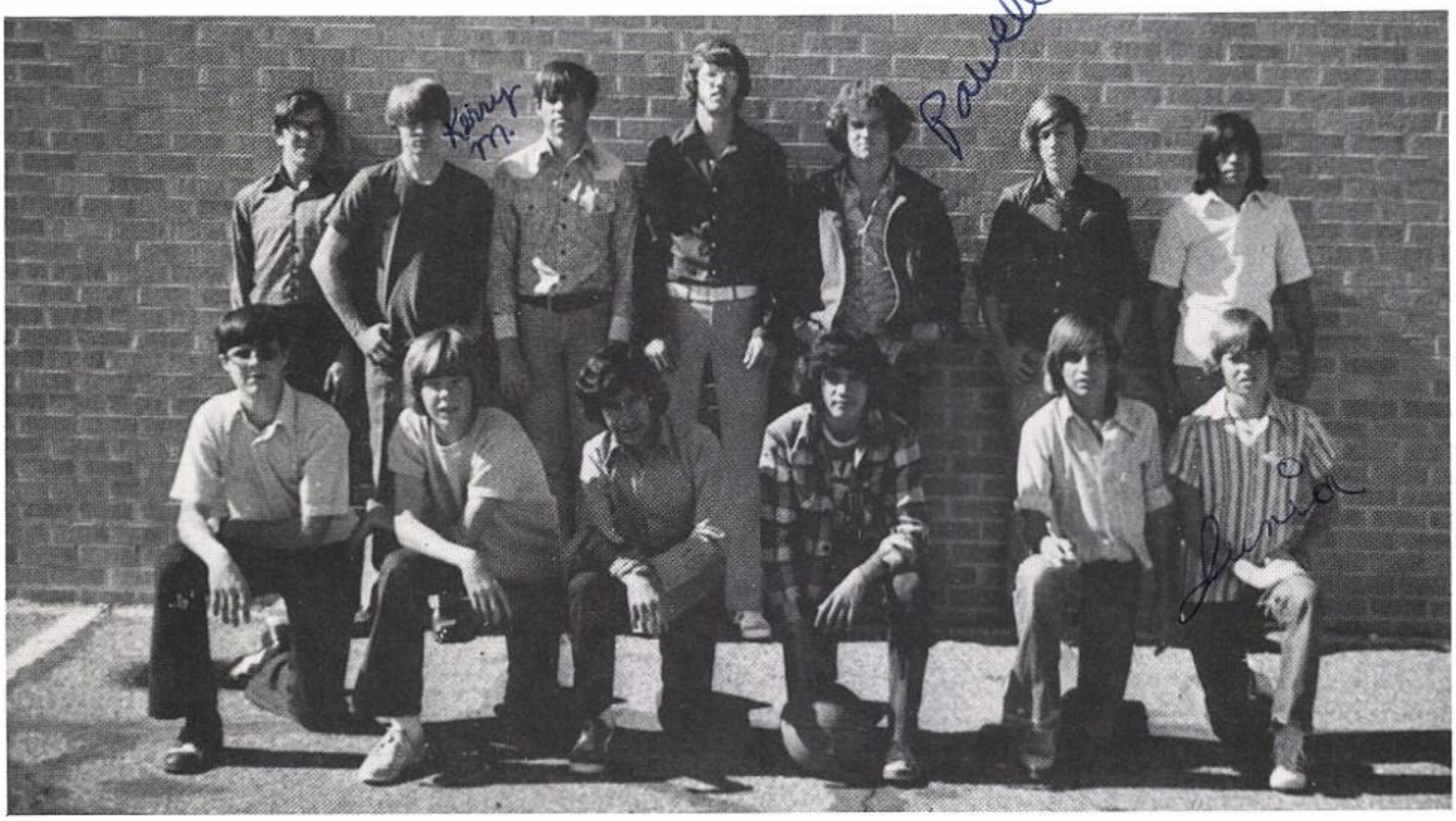

Top Row. L. to R. Jud Ray, Kerry McDowell, Ron McDowell, Herb Heflin, Rodney Powell, Mike Petree, Junior Montoya, Bottom Row, Boykie Murphy (mgr), Doug Collins, Ray Garcia, Nupy Flores, Brad Powell, Junior Tackett (mgr)

All District

Junior Montoya

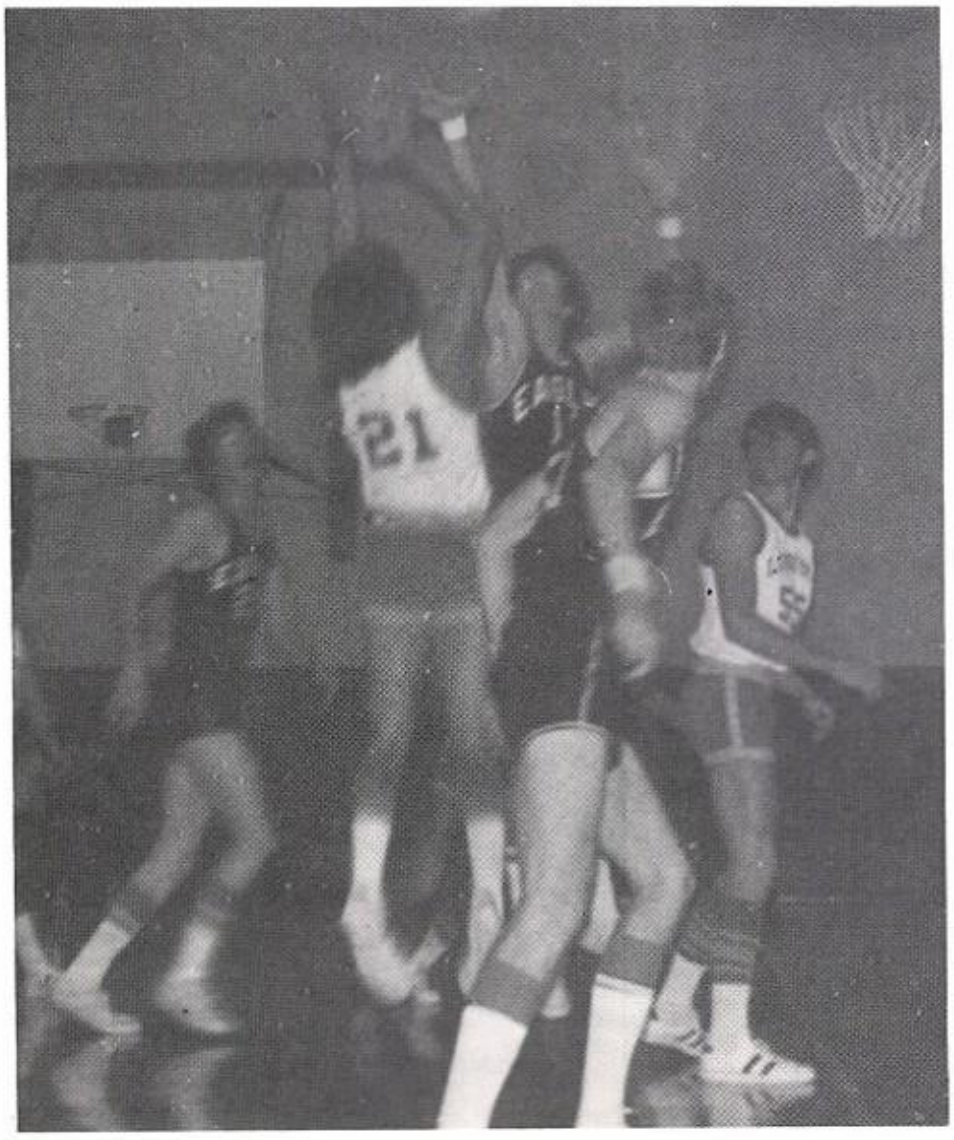

Nupy Flores

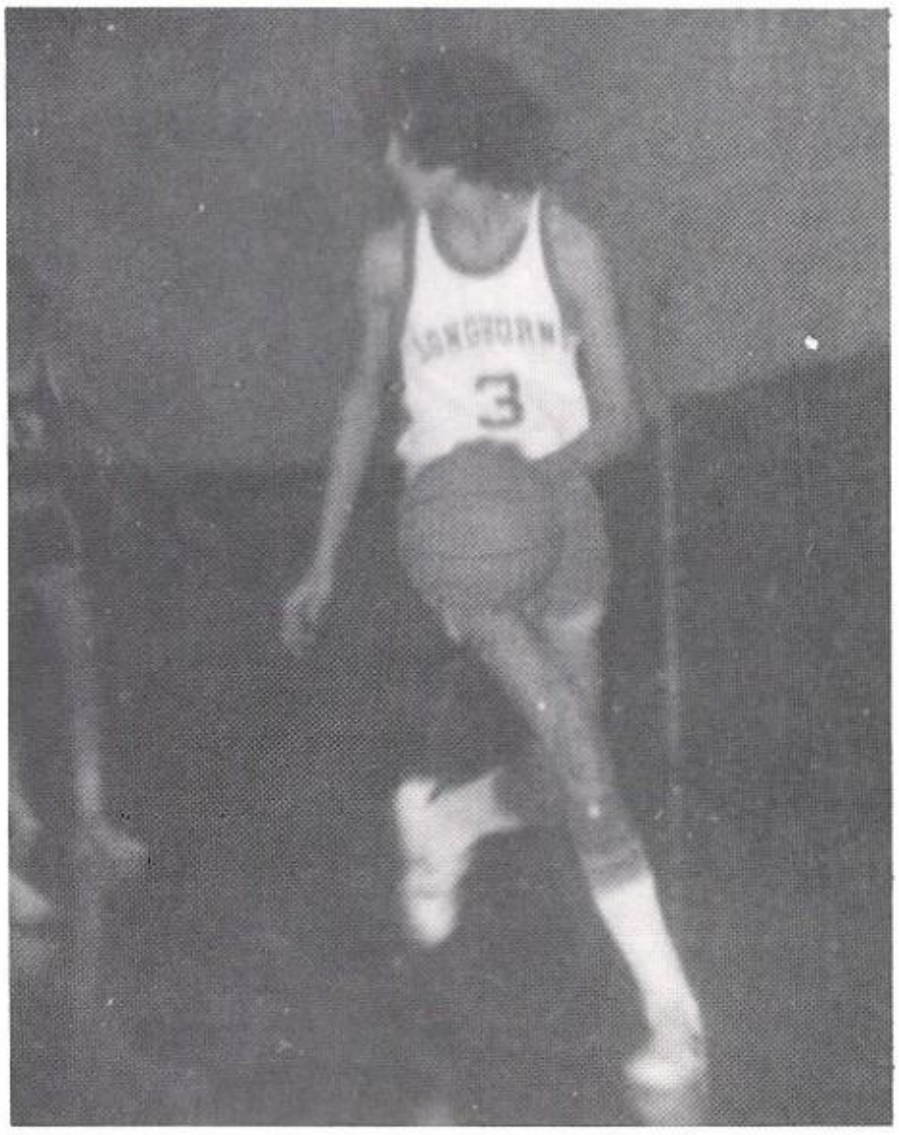

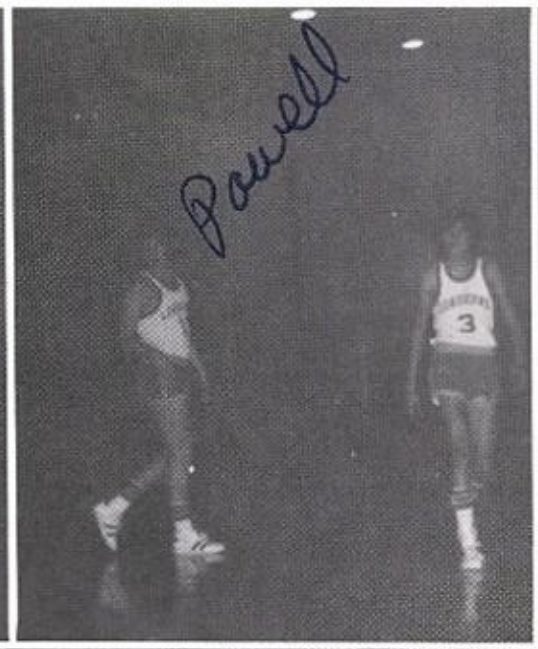
Powell
3

21
3

5

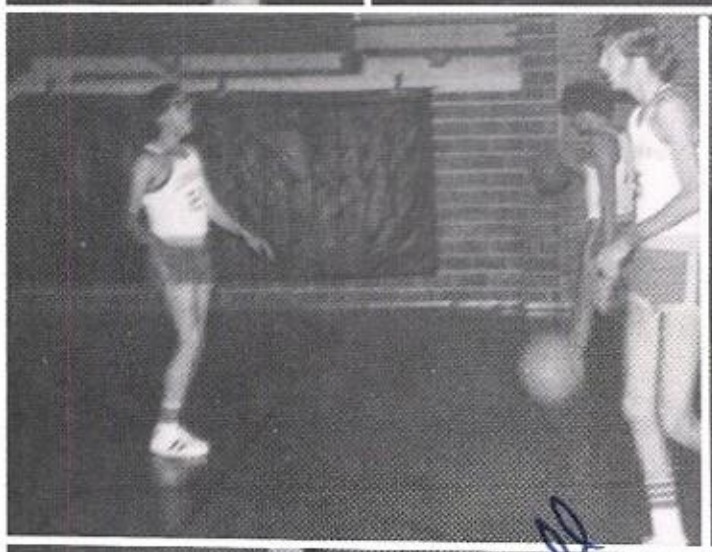

21

45

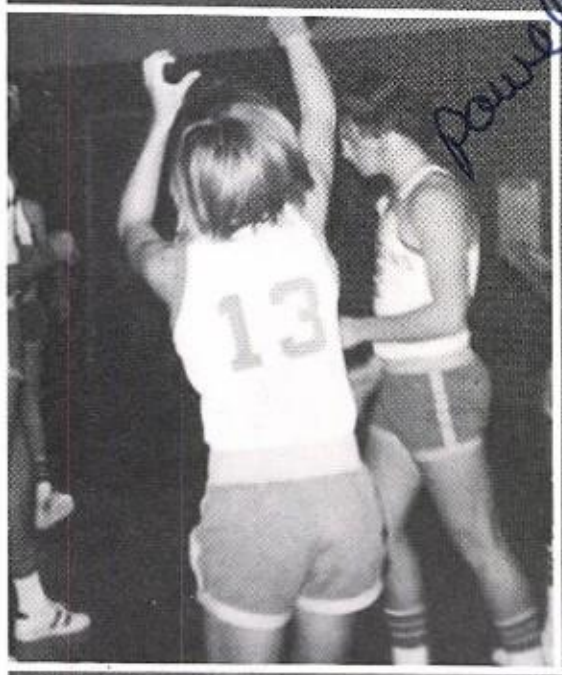
Powell
13

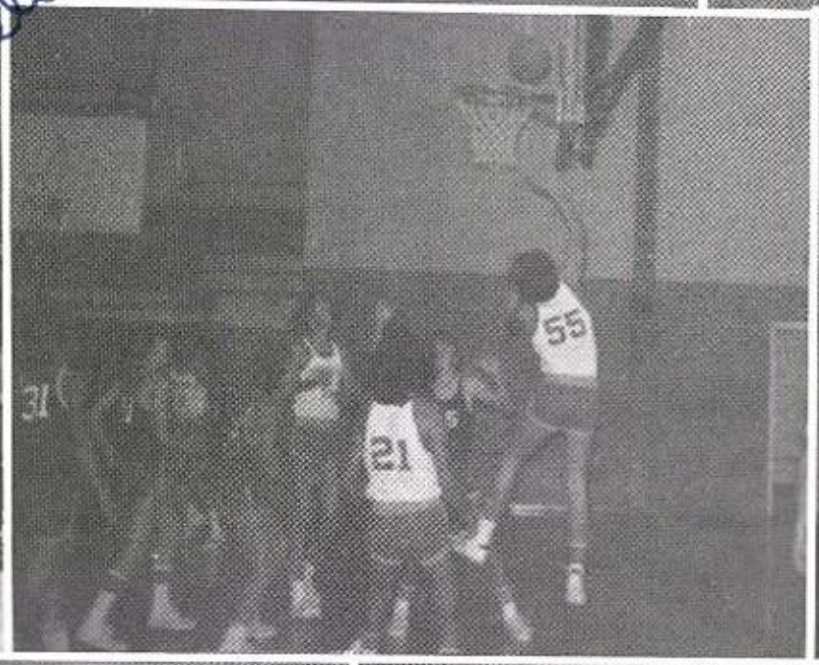
55
21

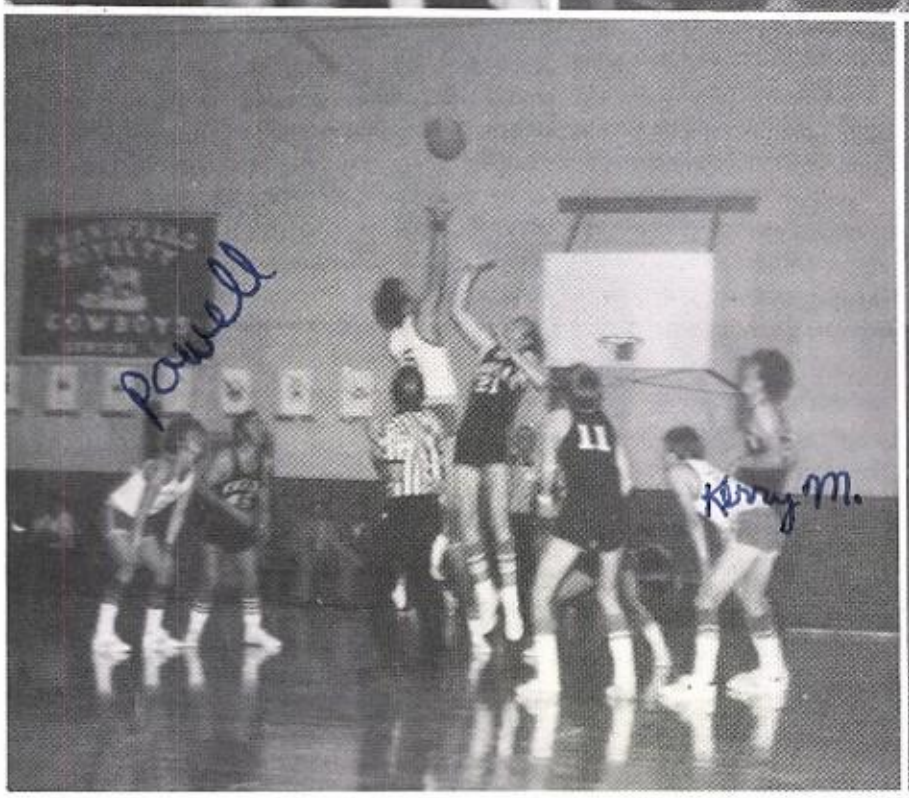
Powell
Kerry M.

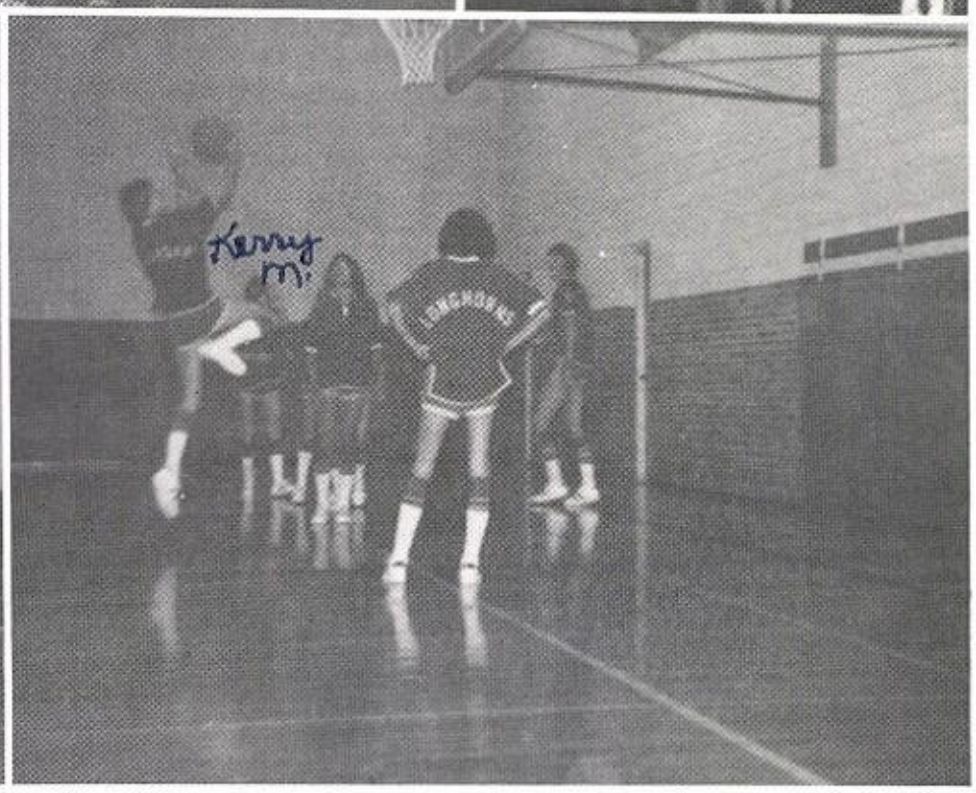
Kerry M.

B Team Basketball

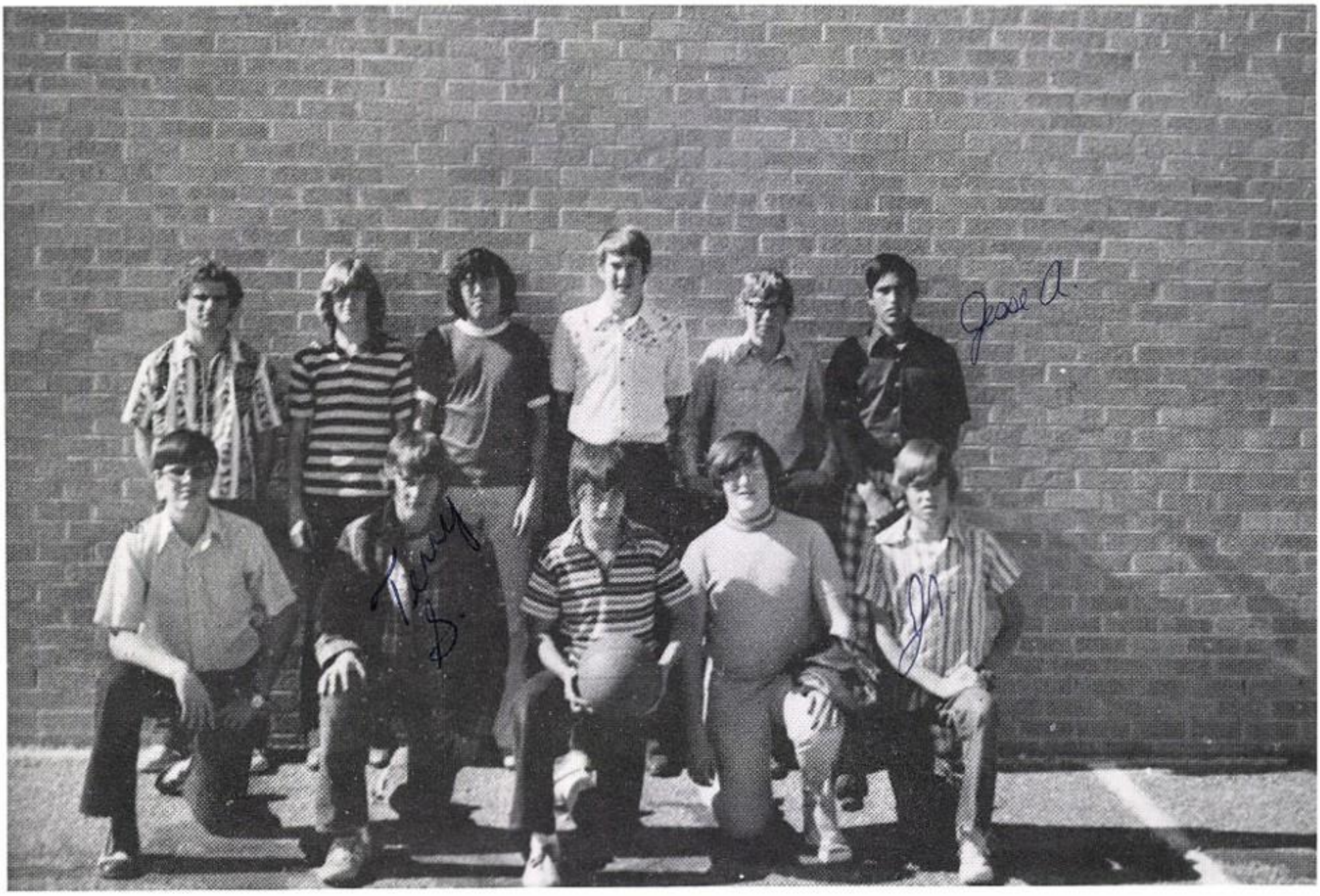

Top Row Charles Chatham, Jon Borron, Adolfo Tovar, Randy Cowell, Tommy Traylor, Jesse Alvardo, Bottom Row Boykie Murphy, Terry Snyder, Matt Fly, Sammy Ray, Junior Tackett

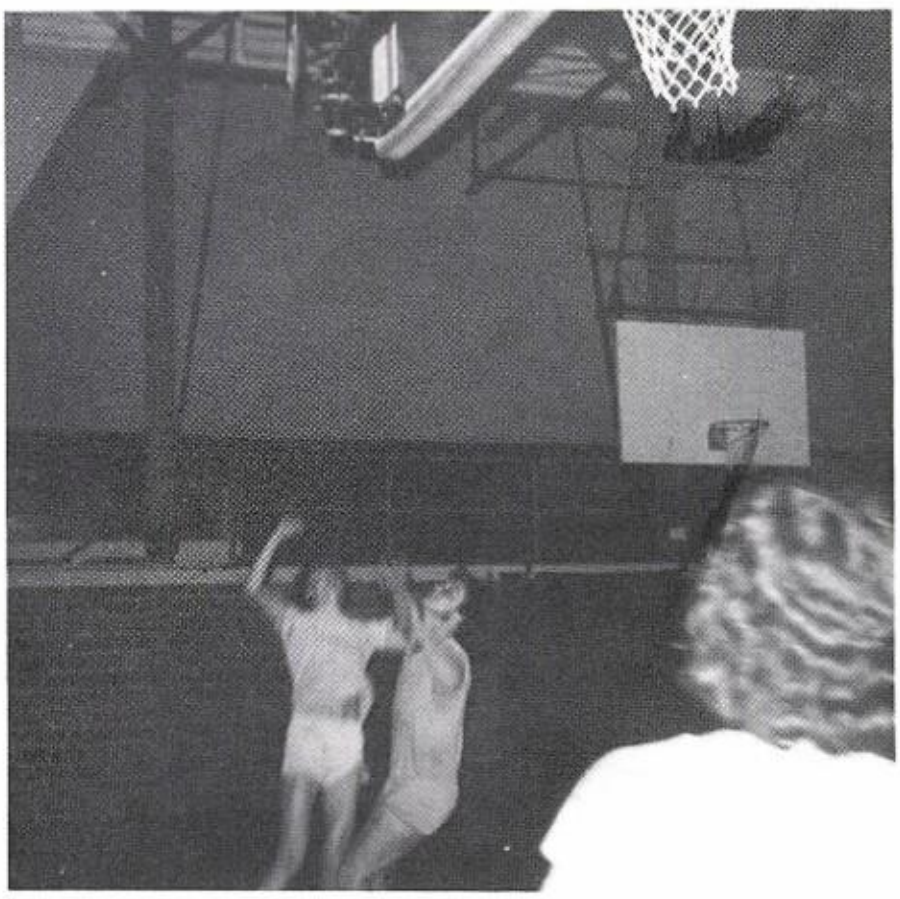

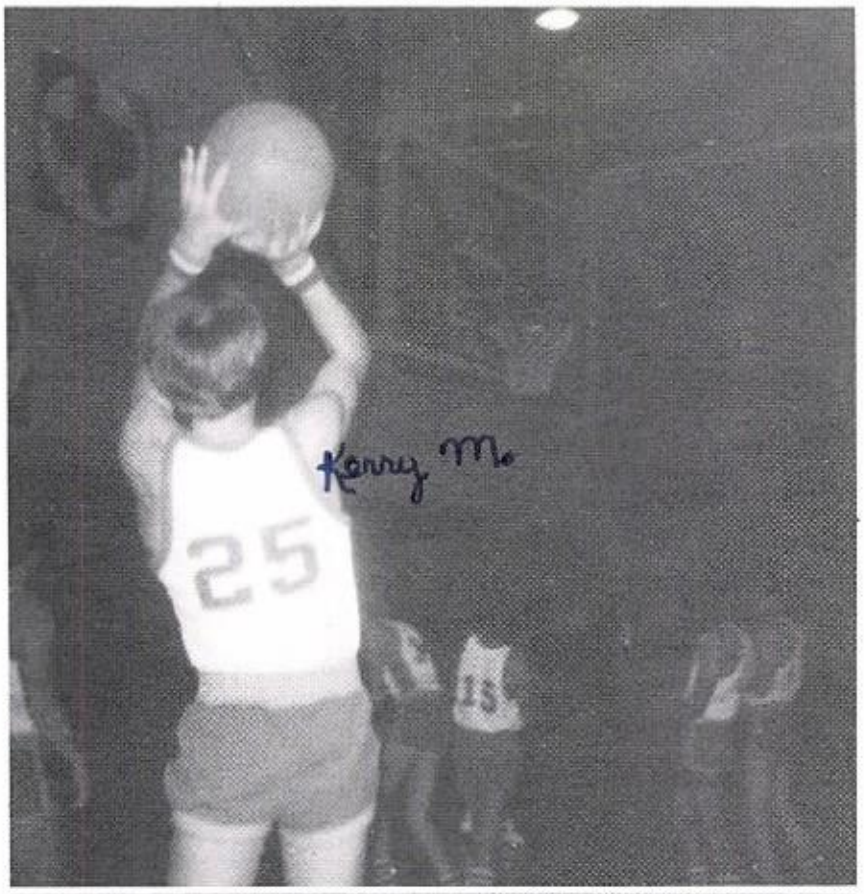
Kerry M.
25

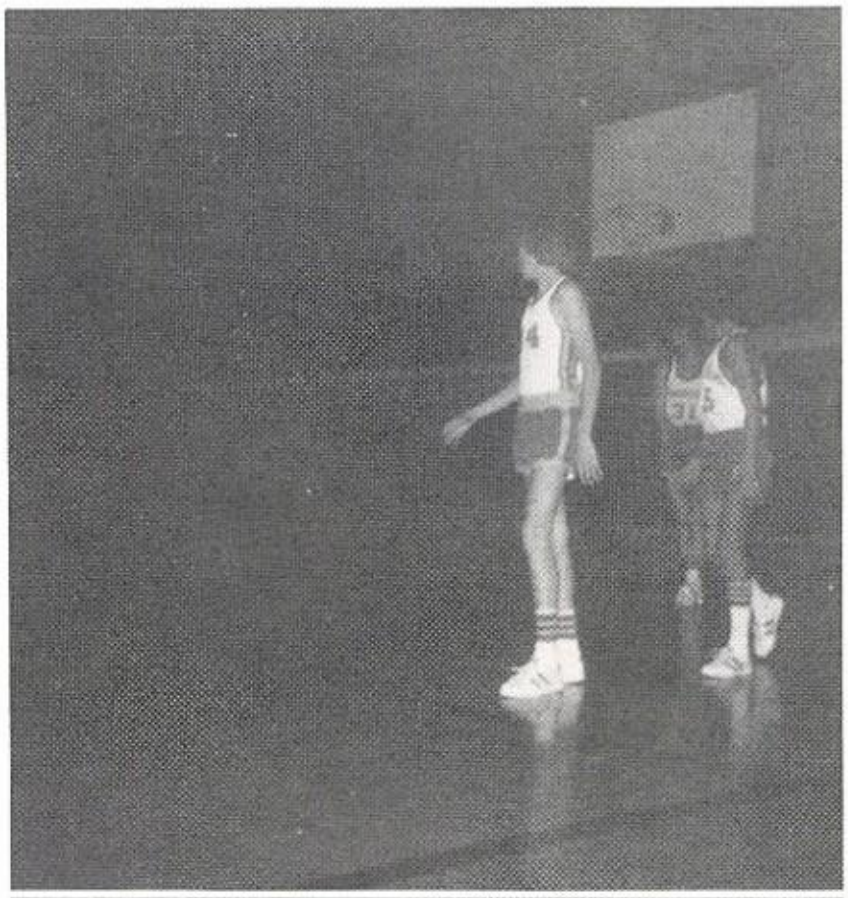

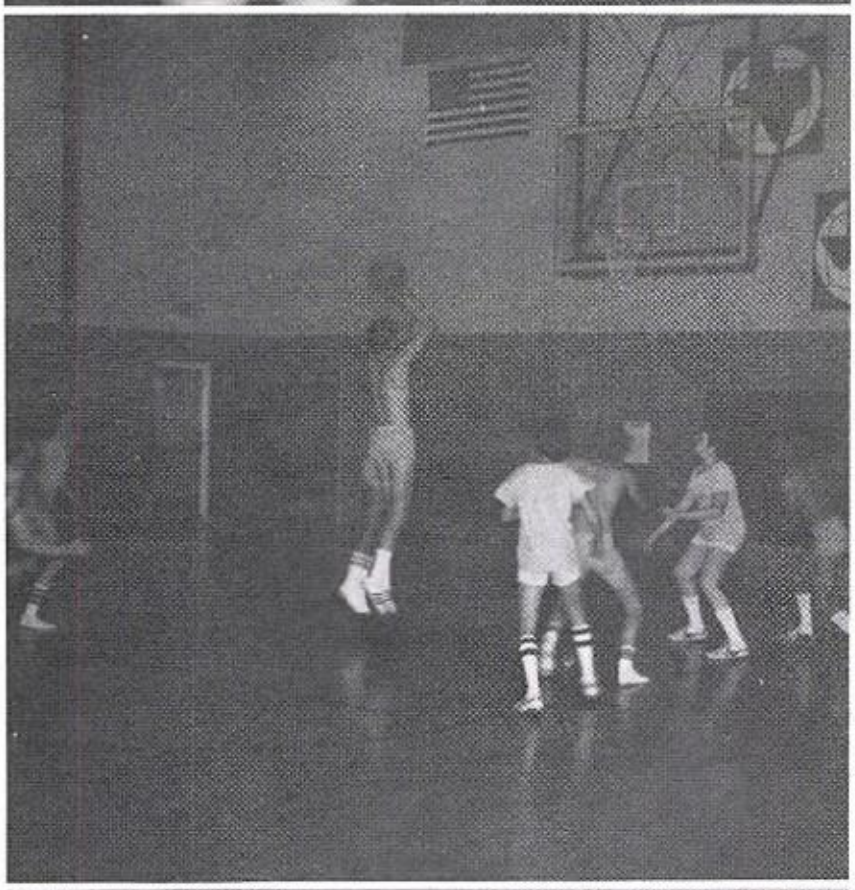

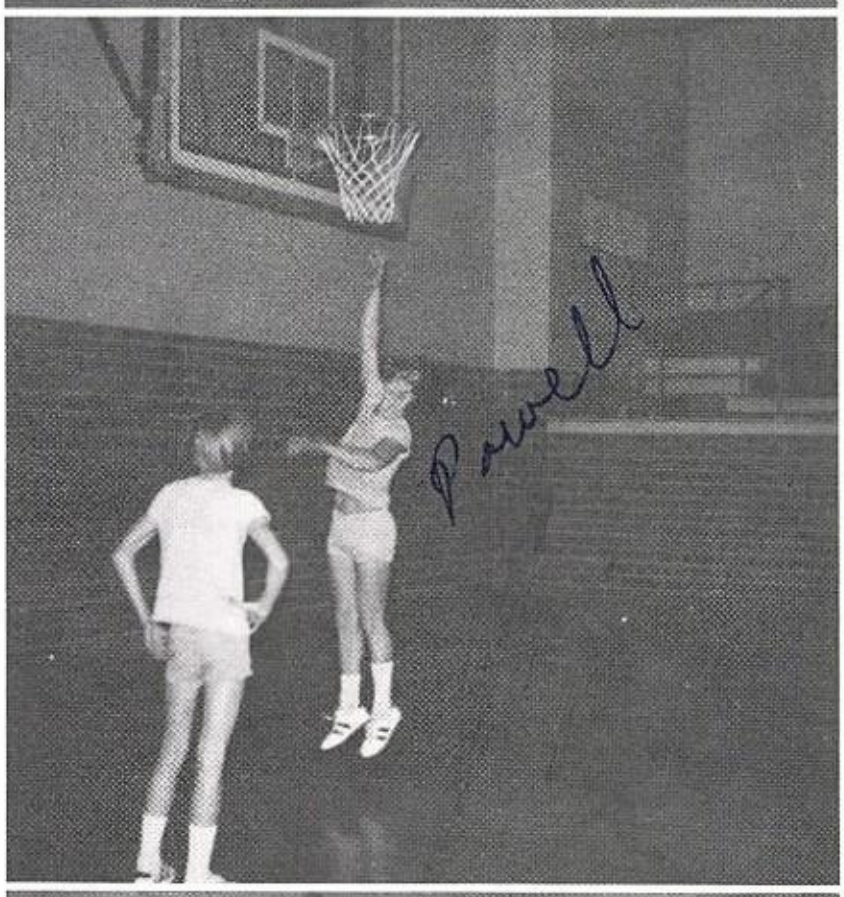

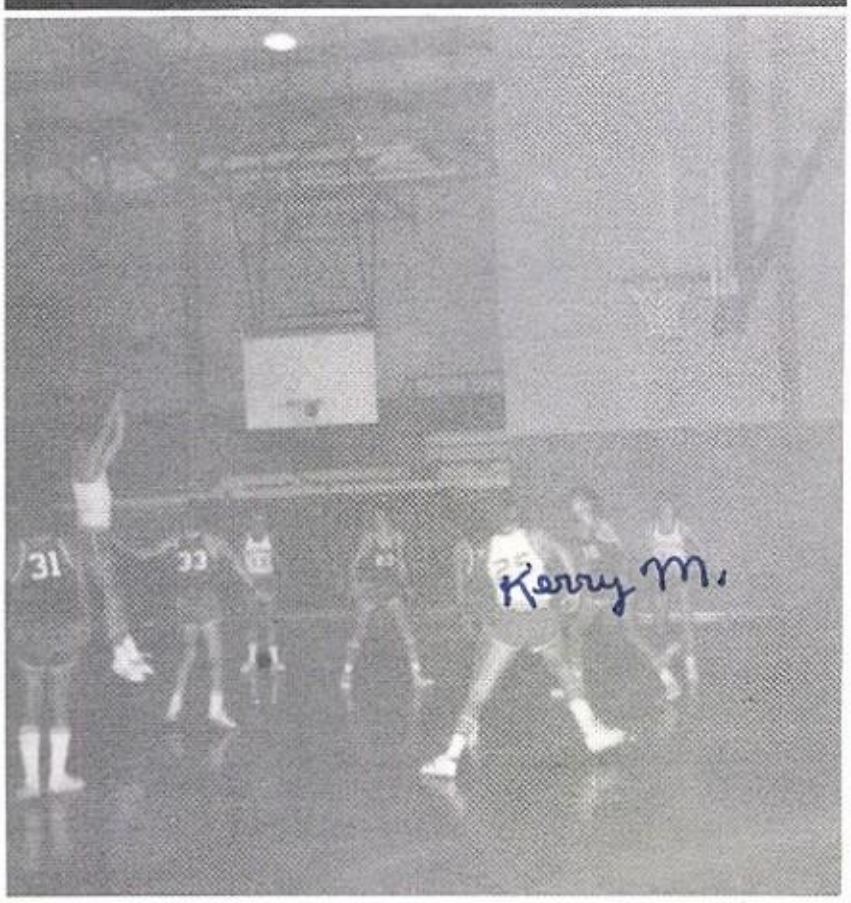
Kerry M.

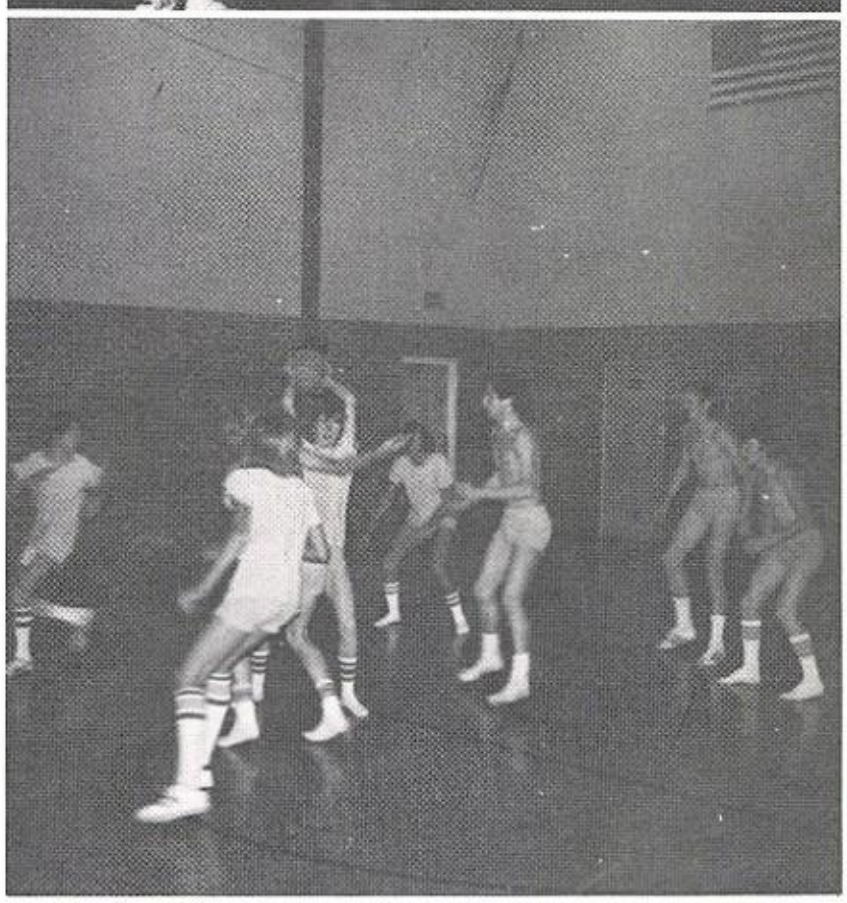

Varsity Volleyball 1975-76

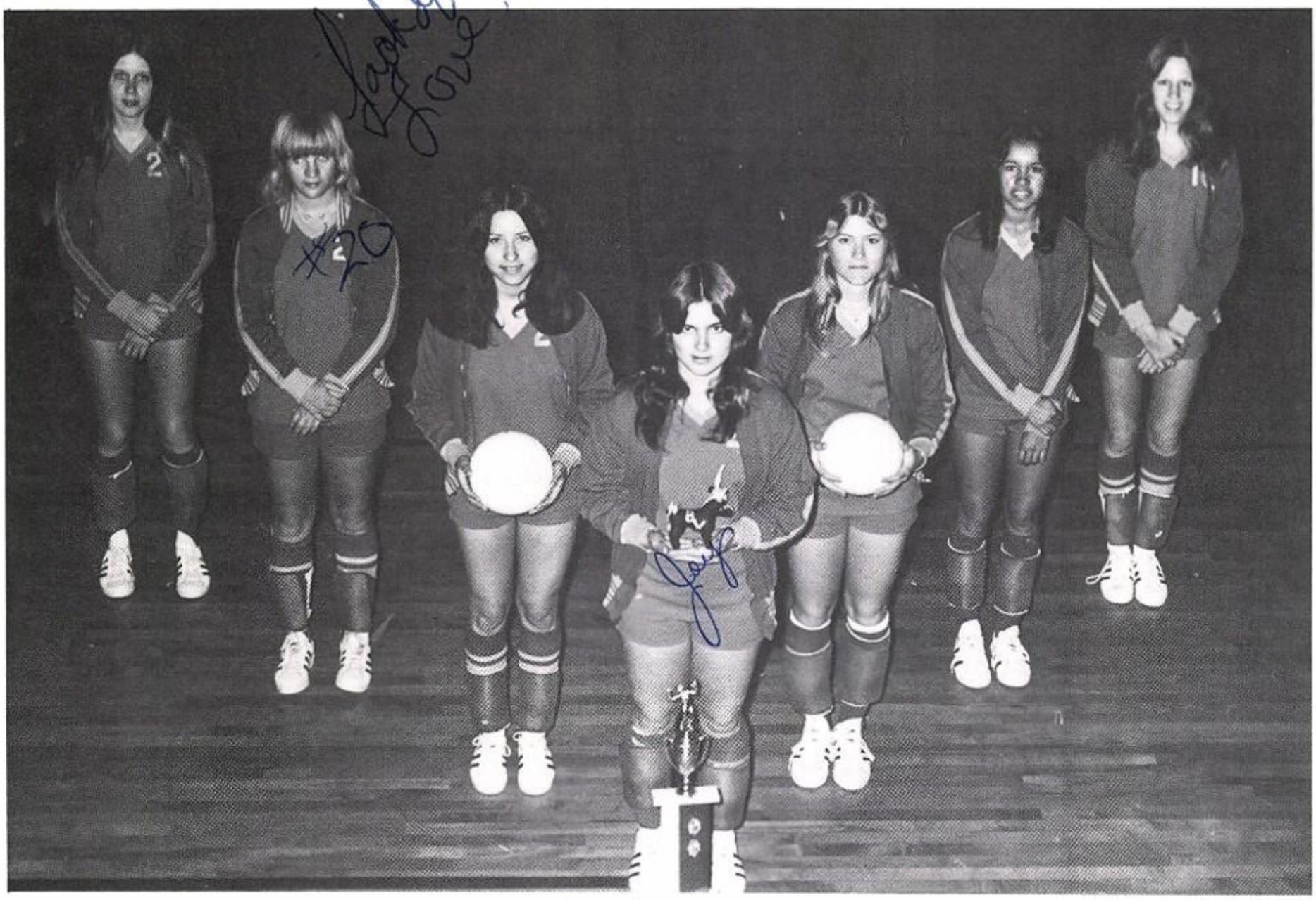

Janis Word
Debbie Graham
Elva Armendariz

Joy Grant

Beverly Borron
Alicia Garcia
Delane Grant

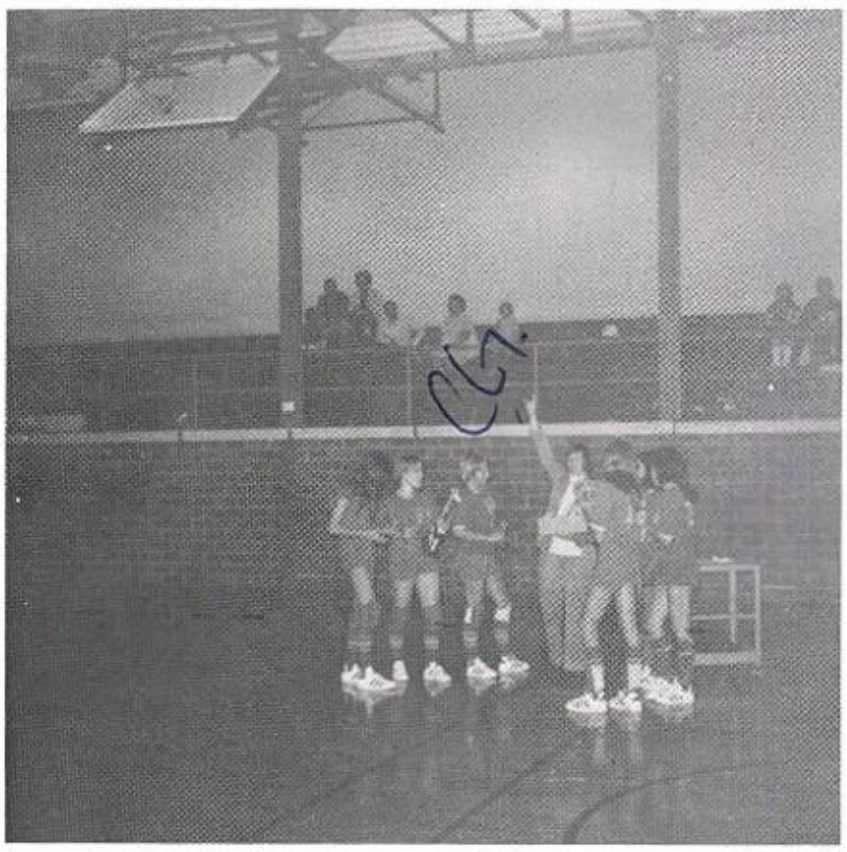

1st Place
Longhorn Tourney

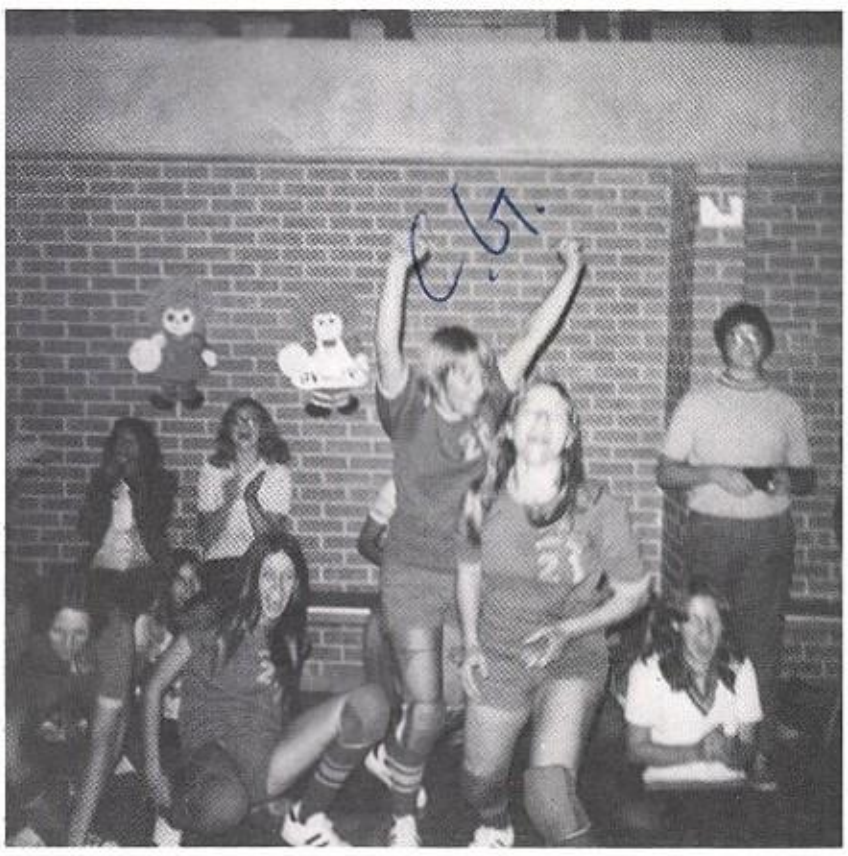

VICTORY!

DeLane Grant, Beverly Borron, Alicia Garcia
All-State 1975-76

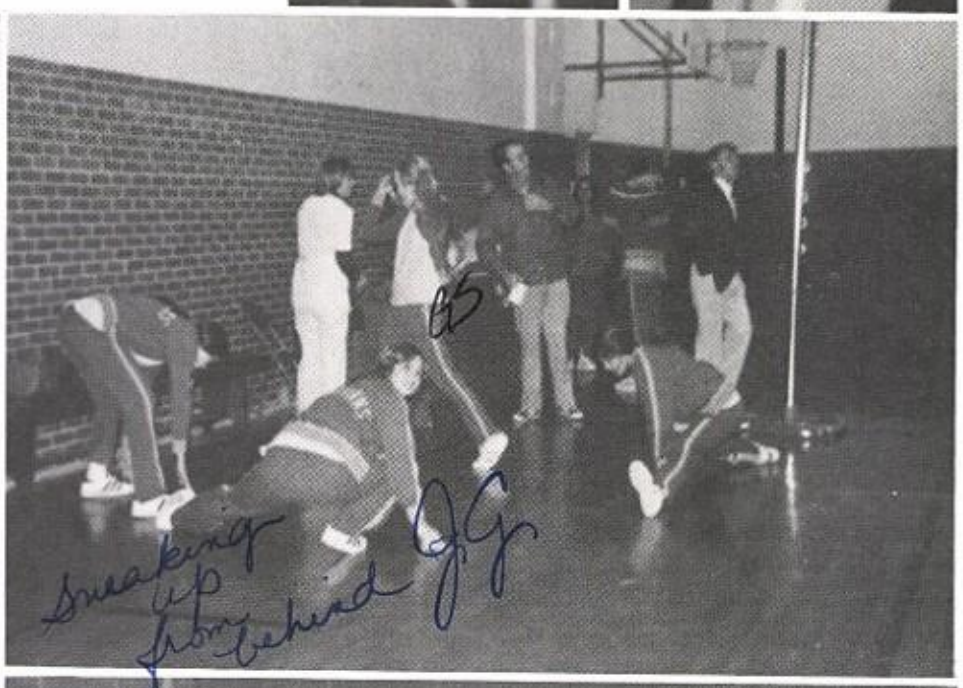

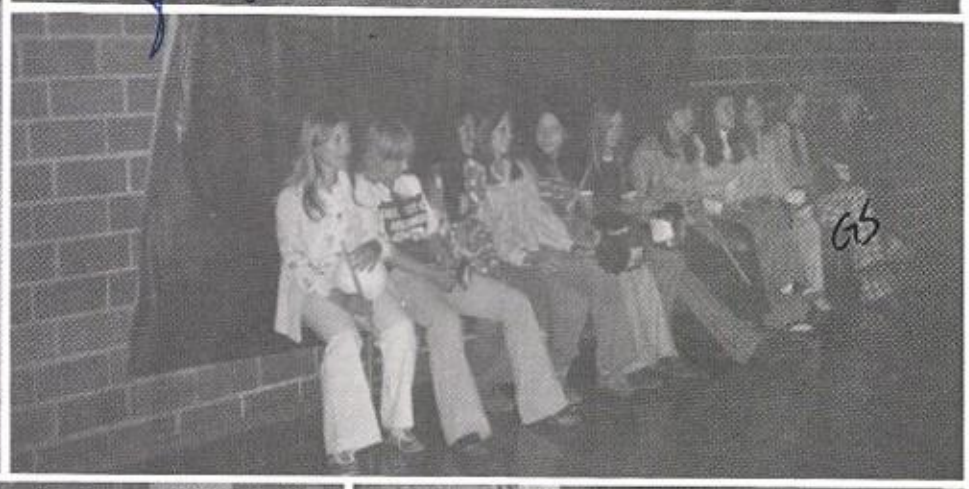

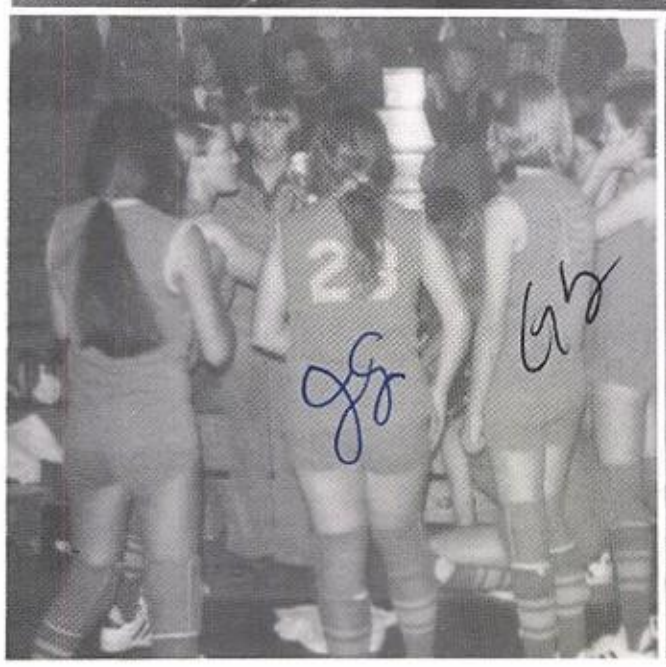

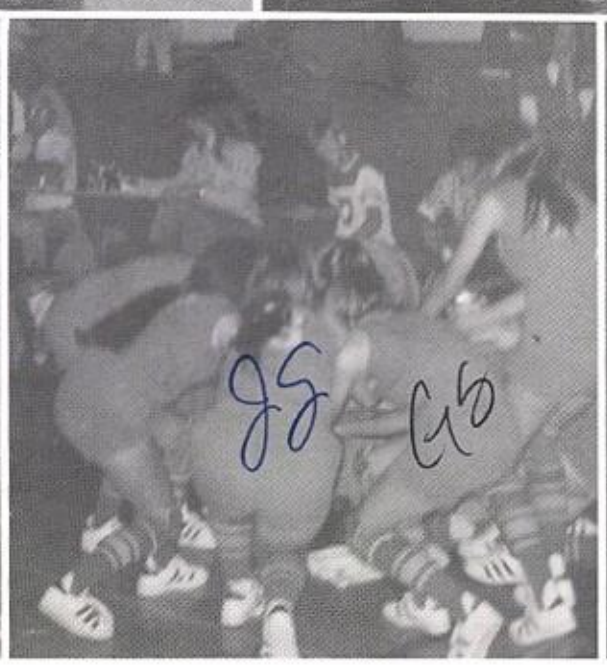

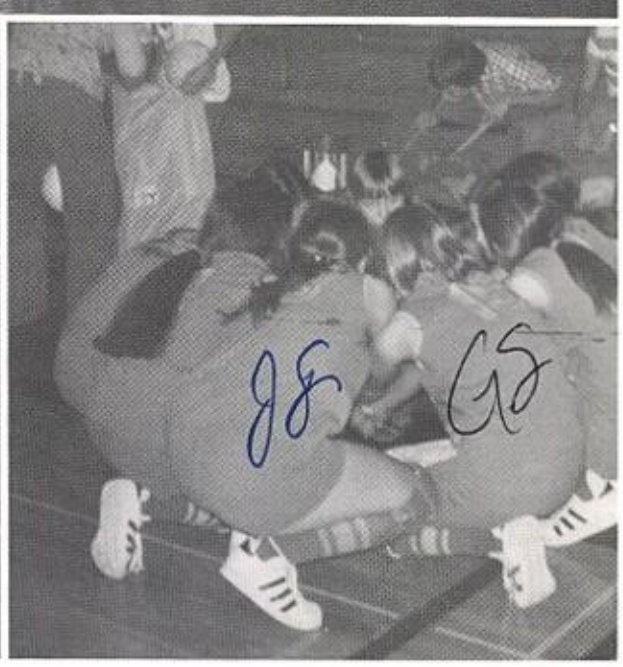

JV Volleyball

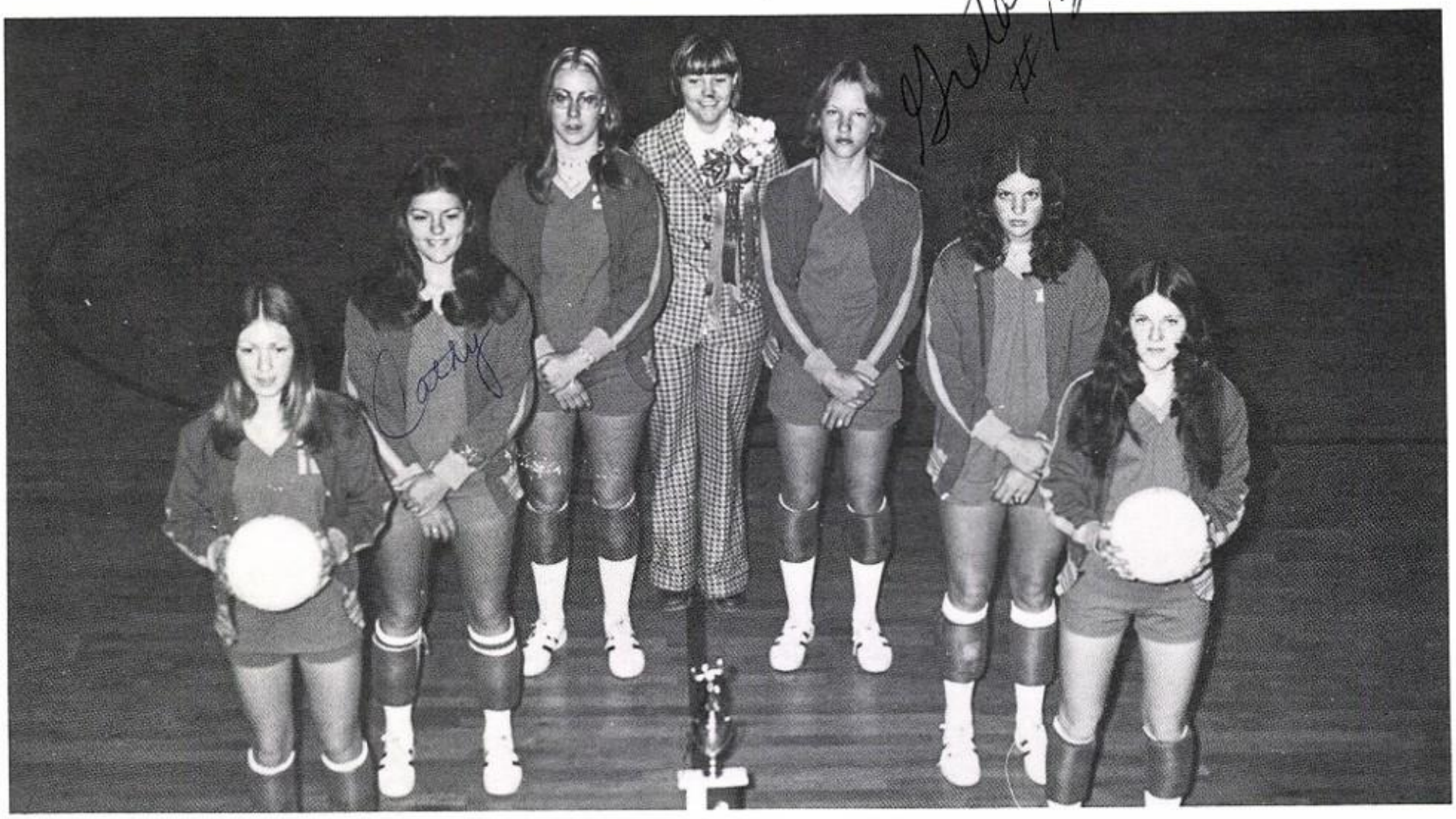

Kaye Duckett, Cathy Jamison, Barbara Dunlap, Coach Hutchins, Greta Schwiening, Kenna Morgan, Cathy Daniels

Managers

Becky Webb and Charlene Nye

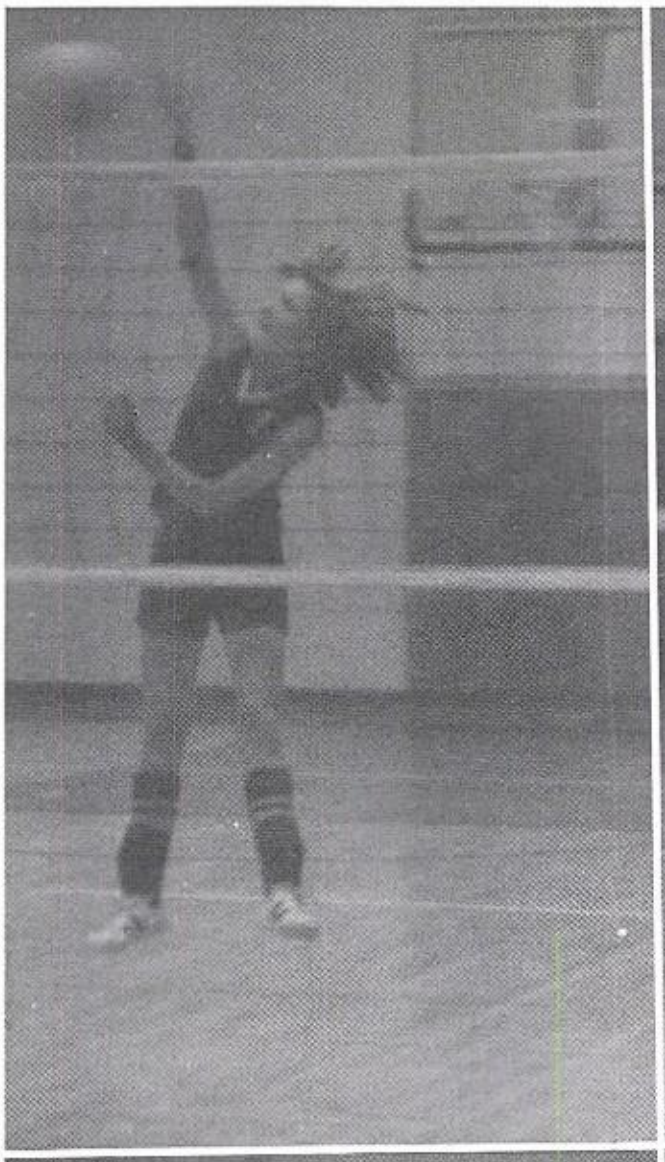
Cathy

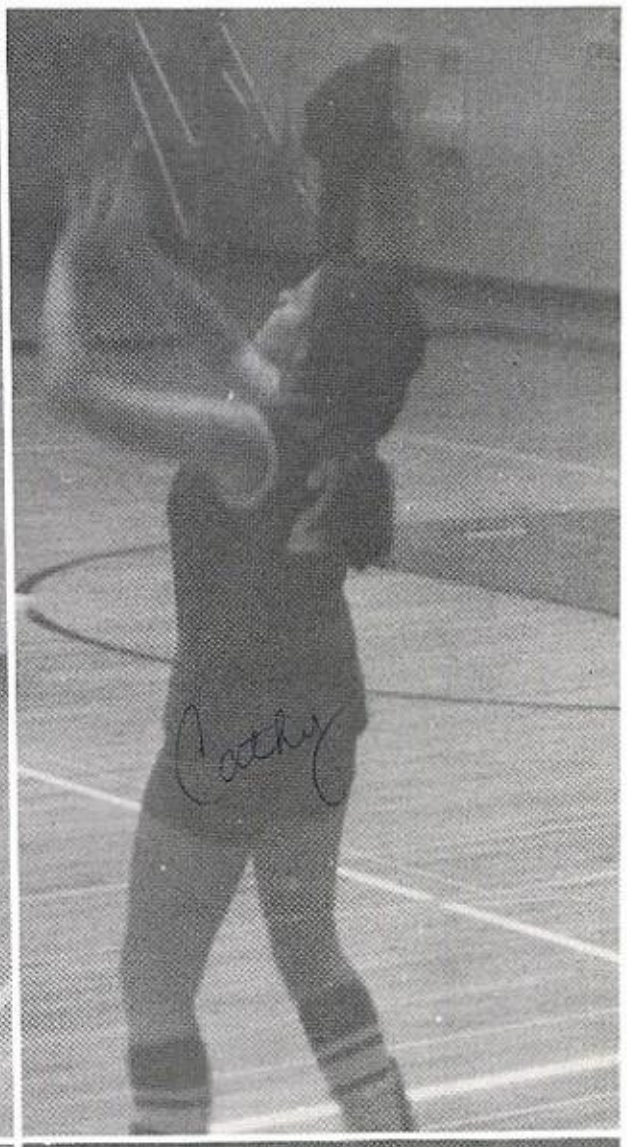
Cathy

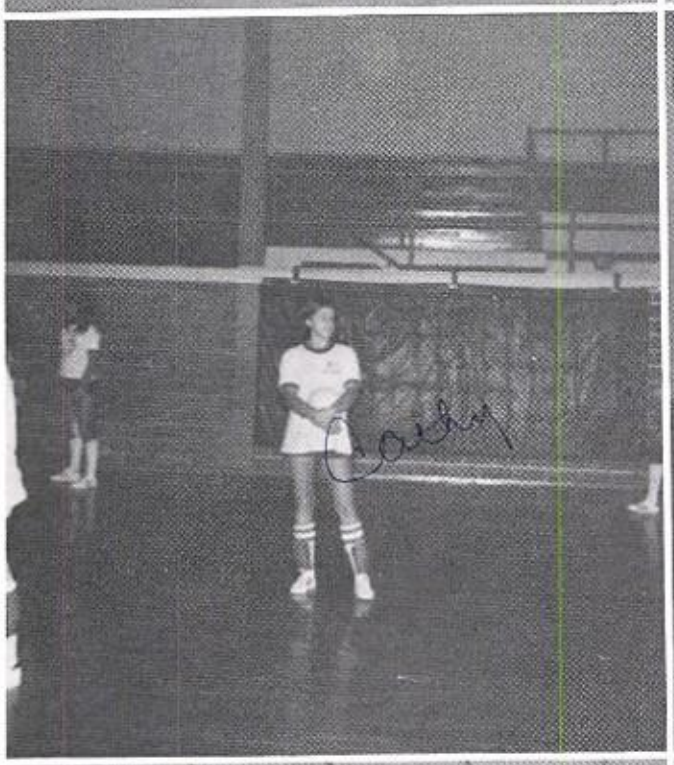
Cathy

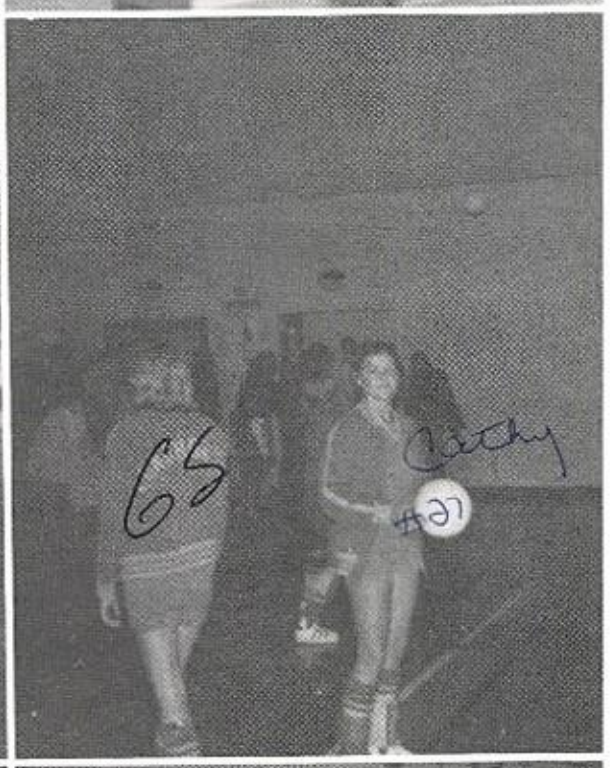
65
#37
Cathy

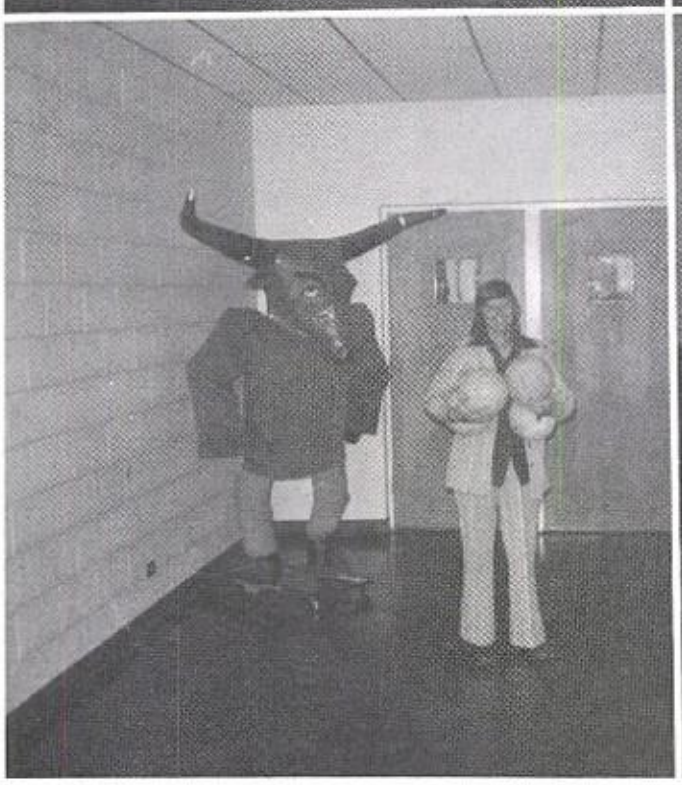

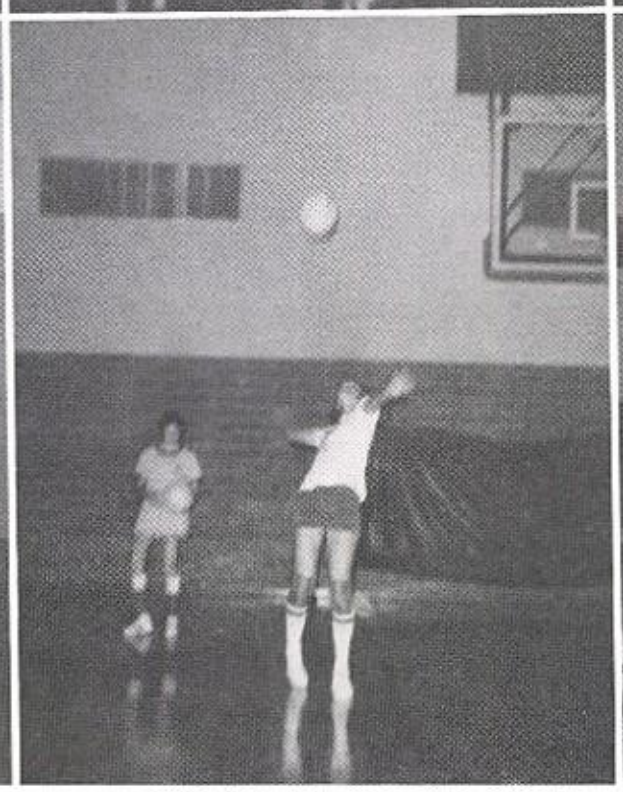

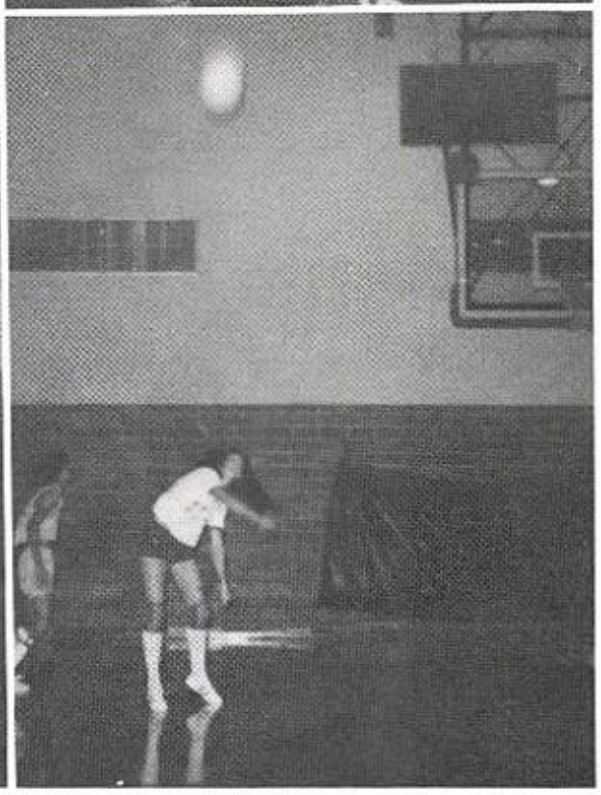

Track Team

Top Row, L-R: Jud Ray, Darrel Brown, Boykie Murphy, Coach Mack, 2nd Row: Brad Powell, Doug Collins, Mike Petree, Randy Cowell, Ray Garcia, Charlie Chatham, 3rd Row: Mike York, Ricky Choate, Tommie Daniel, Rodney Powell, Kenneth Calvert, 4th Row: Kerry McDowell, Ron McDowell, Nupy Flores, Raymond Polonco, Jerry Gathings, Matt Fly

Runners

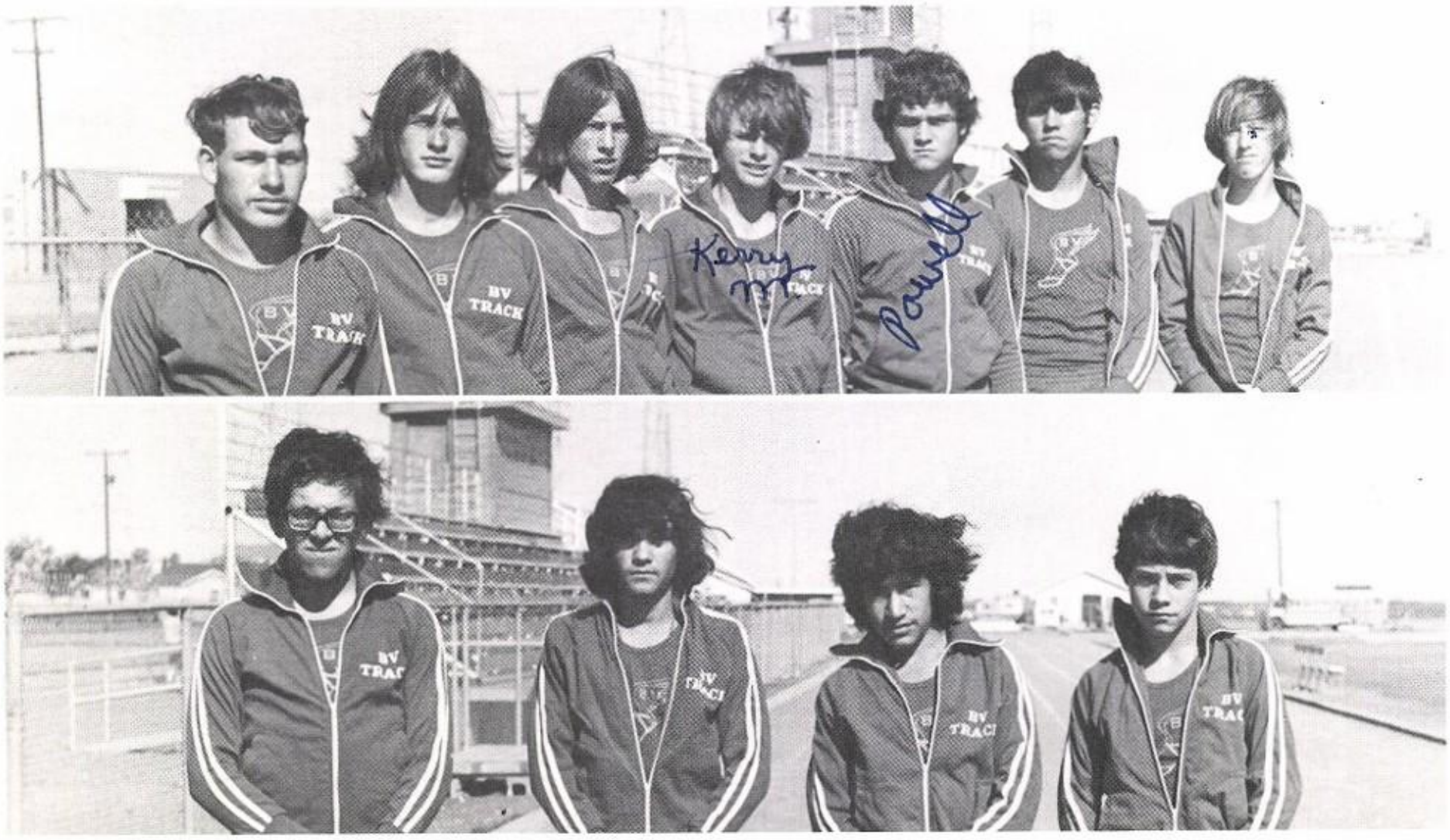

Relay

Pole Vault

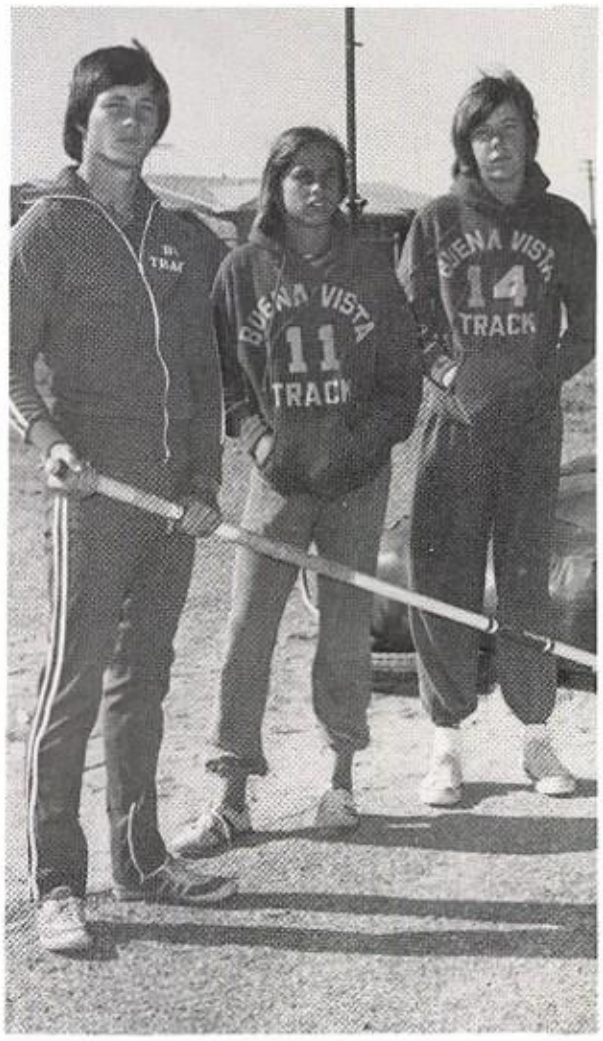

L-R R. Daniel 4th at State B. Powell, K. McDowell

Field Events

Tennis Teams

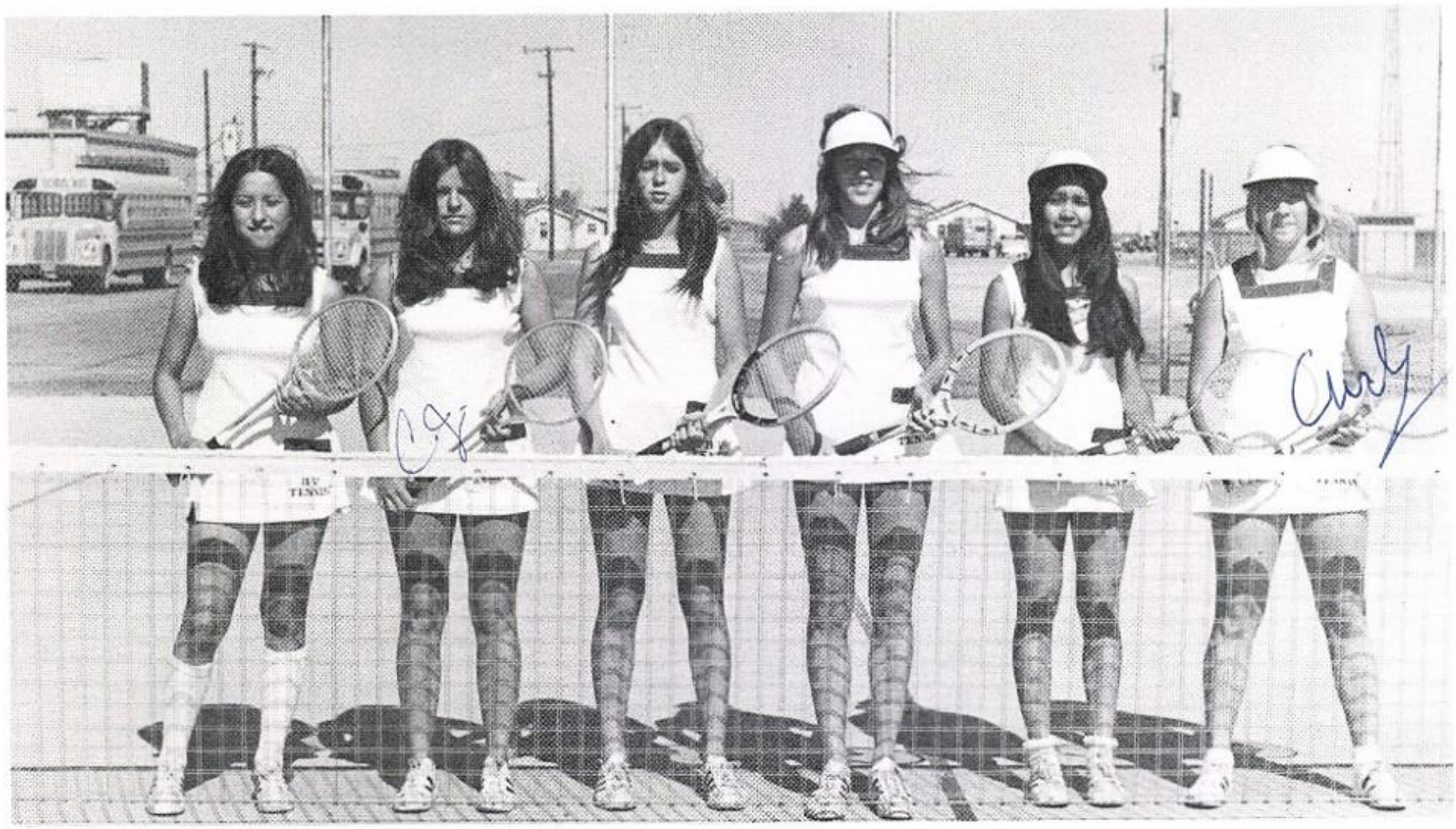

Girls: Left to Right: Elva Armendariz, Janis Word, Beverly Borron, Alicia Garcia, Debbie Graham.

Boys L to R: Standing: Kerry Holladay, Doug Collins, Adolfo Tovar, Arcadio Flores,Willie Dominguez.
Kneeling: Sammy Ray, Brad Powell, Junior Tackett, John Borron, Darrell Brown.

75—76

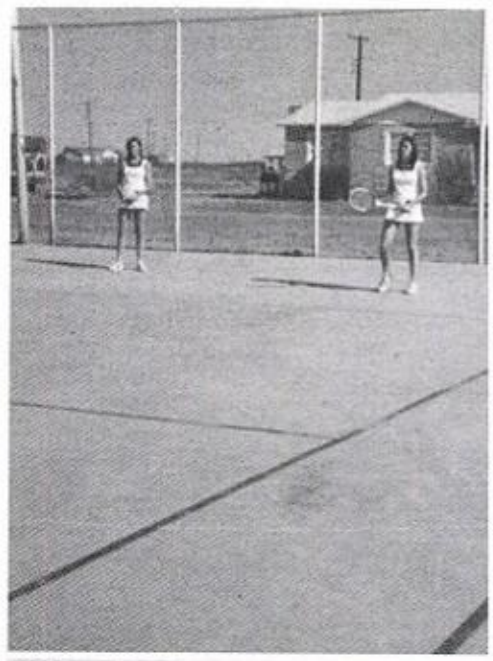

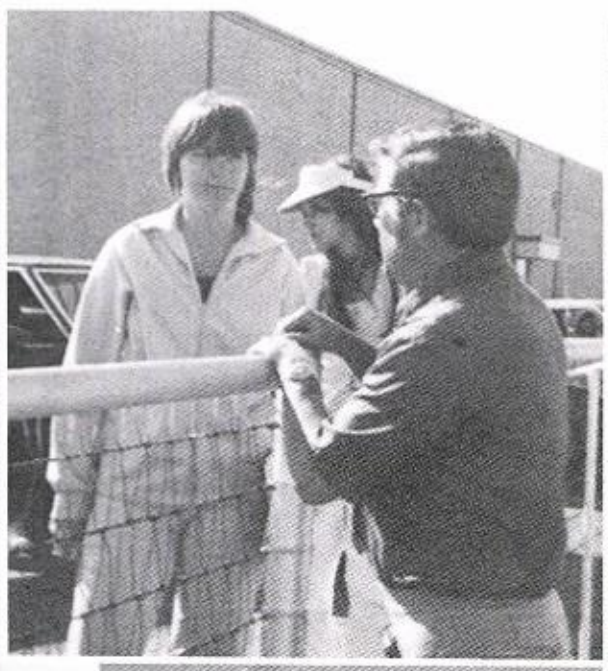

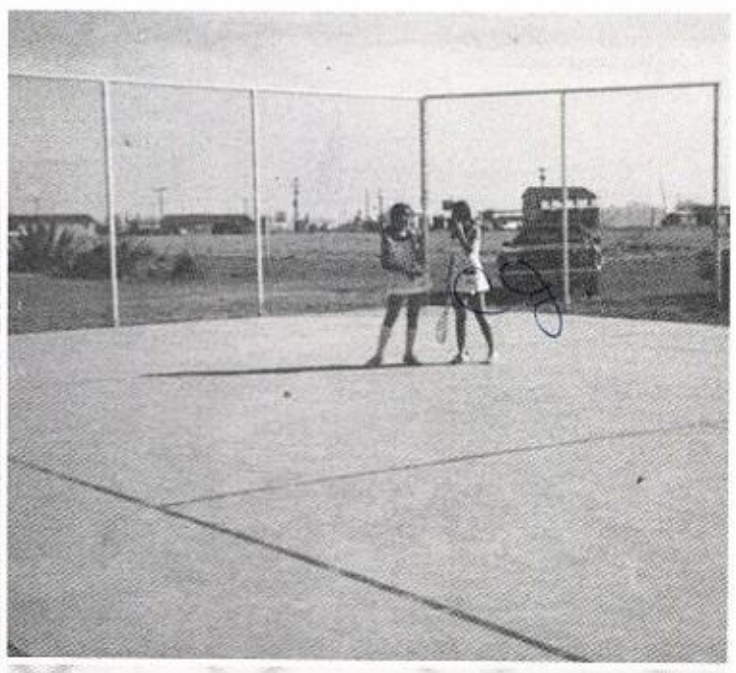

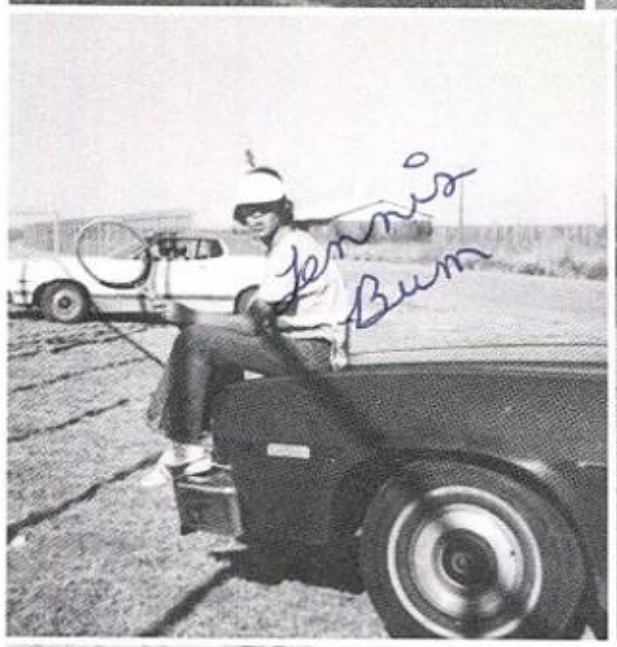

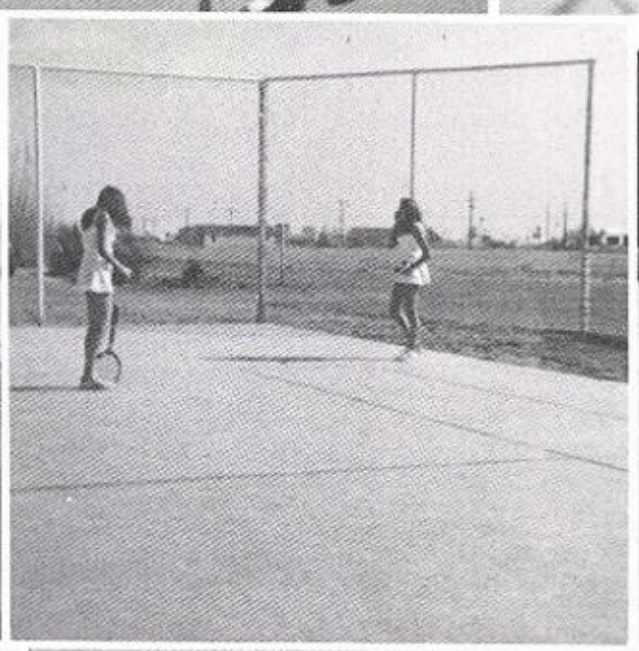

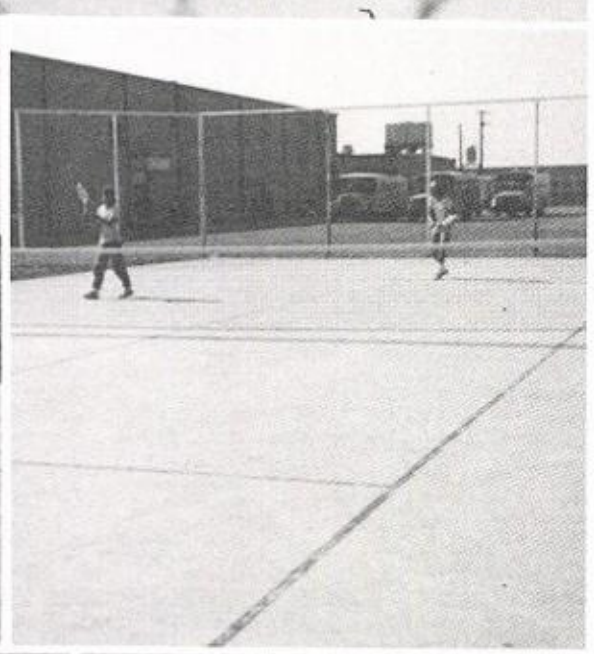

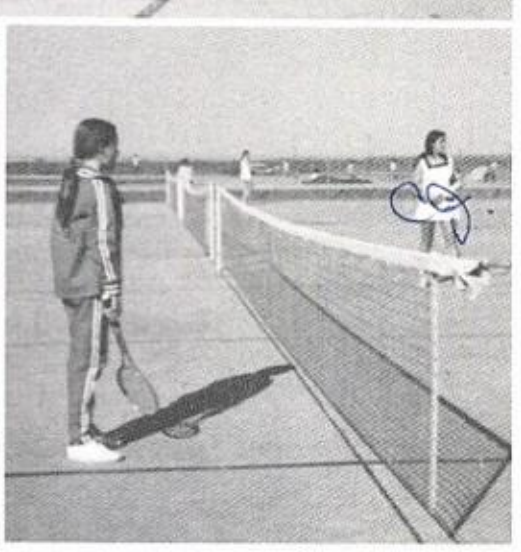

Cheerleaders

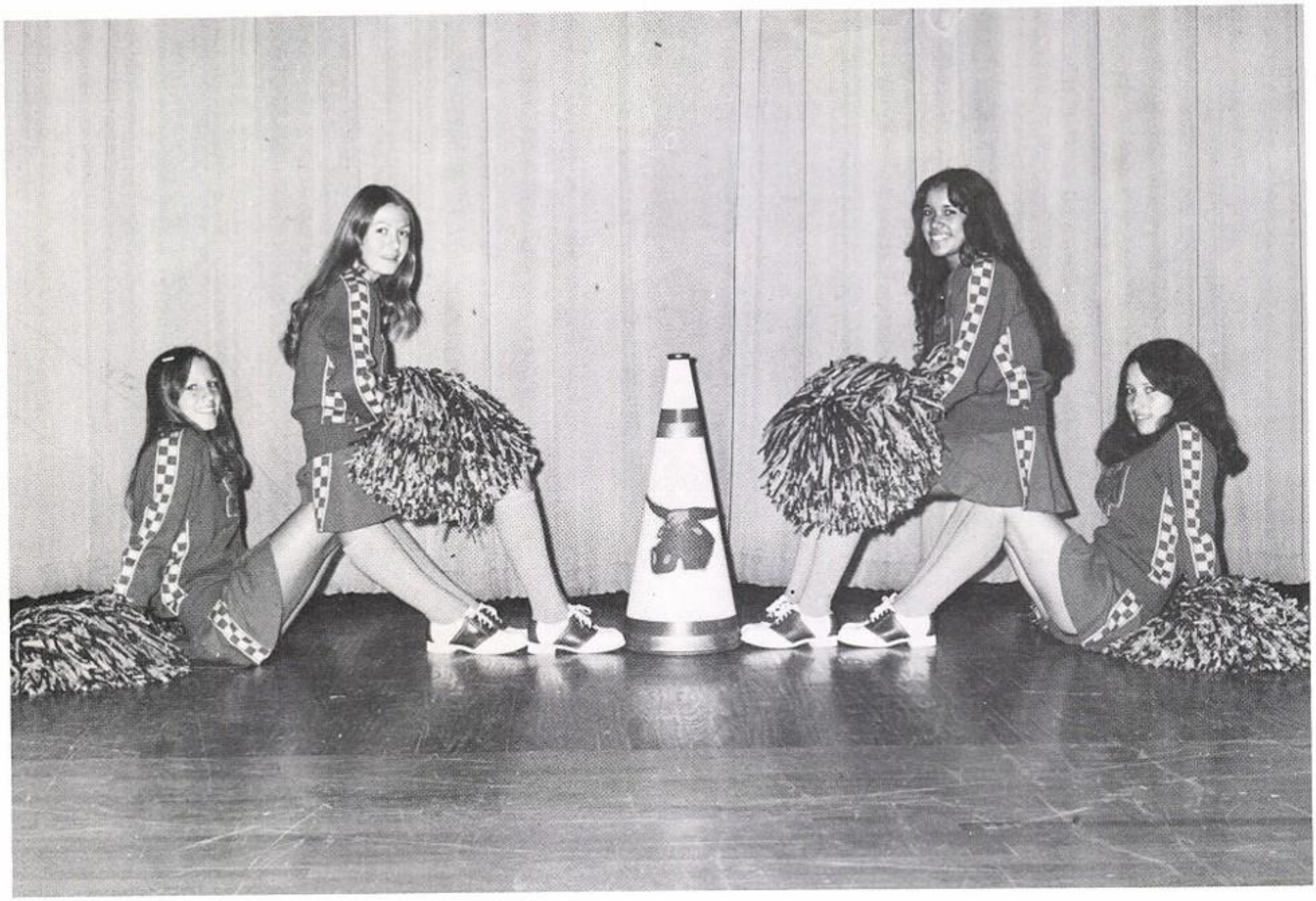

Left to Right: Beverly Borron, Kave Duckett, Alicia Garcia, and Elva Armendariz

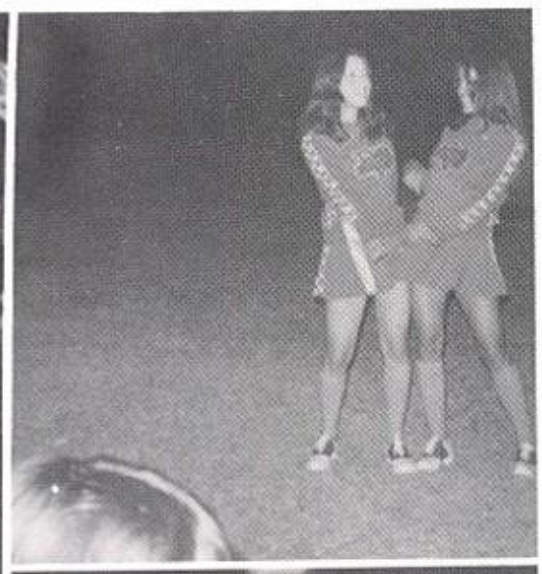

Alicia Garcia
Junior

Kaye Duckett
Junior

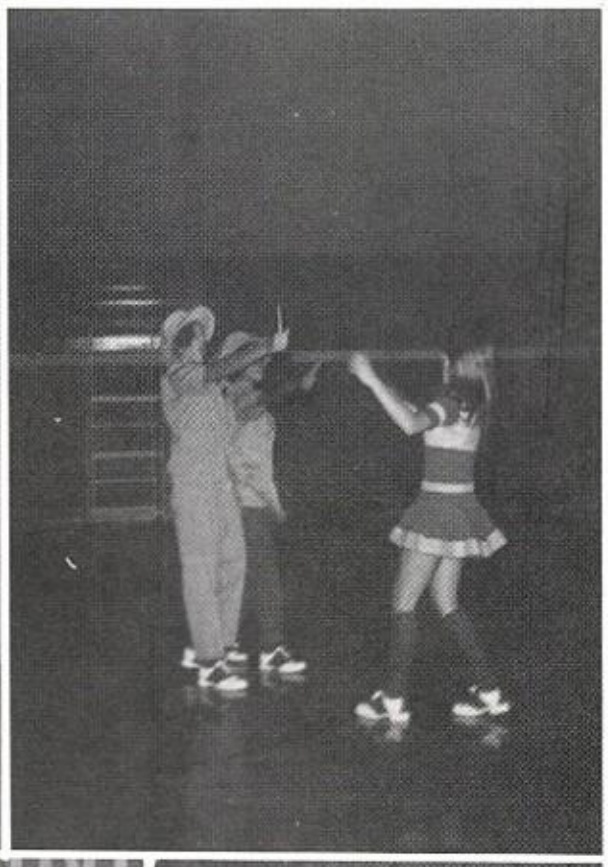

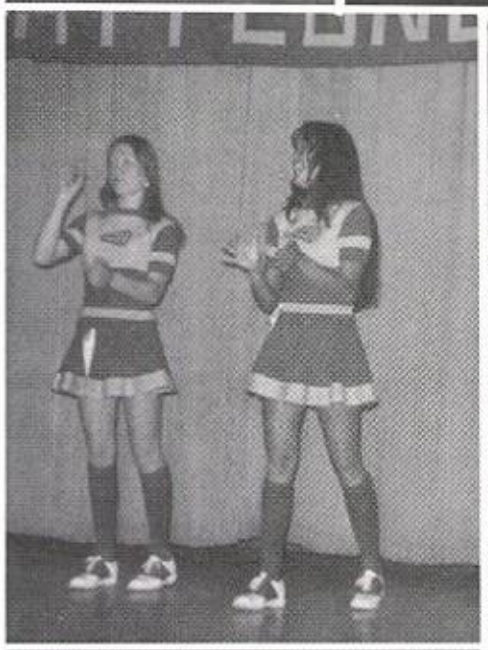

Beverly Borron
Sophomore

Elva Armendariz
Sophomore

Golf Team

Members-Randy Cowell, Dean Graham, Tommy Reed, Rodney Powell, Herbie Heflin, Ron McDowell, Coach McDaniel, Doug Collins, Matt Fly, Darrell Brown, Brad Powell, Boykie Murphy

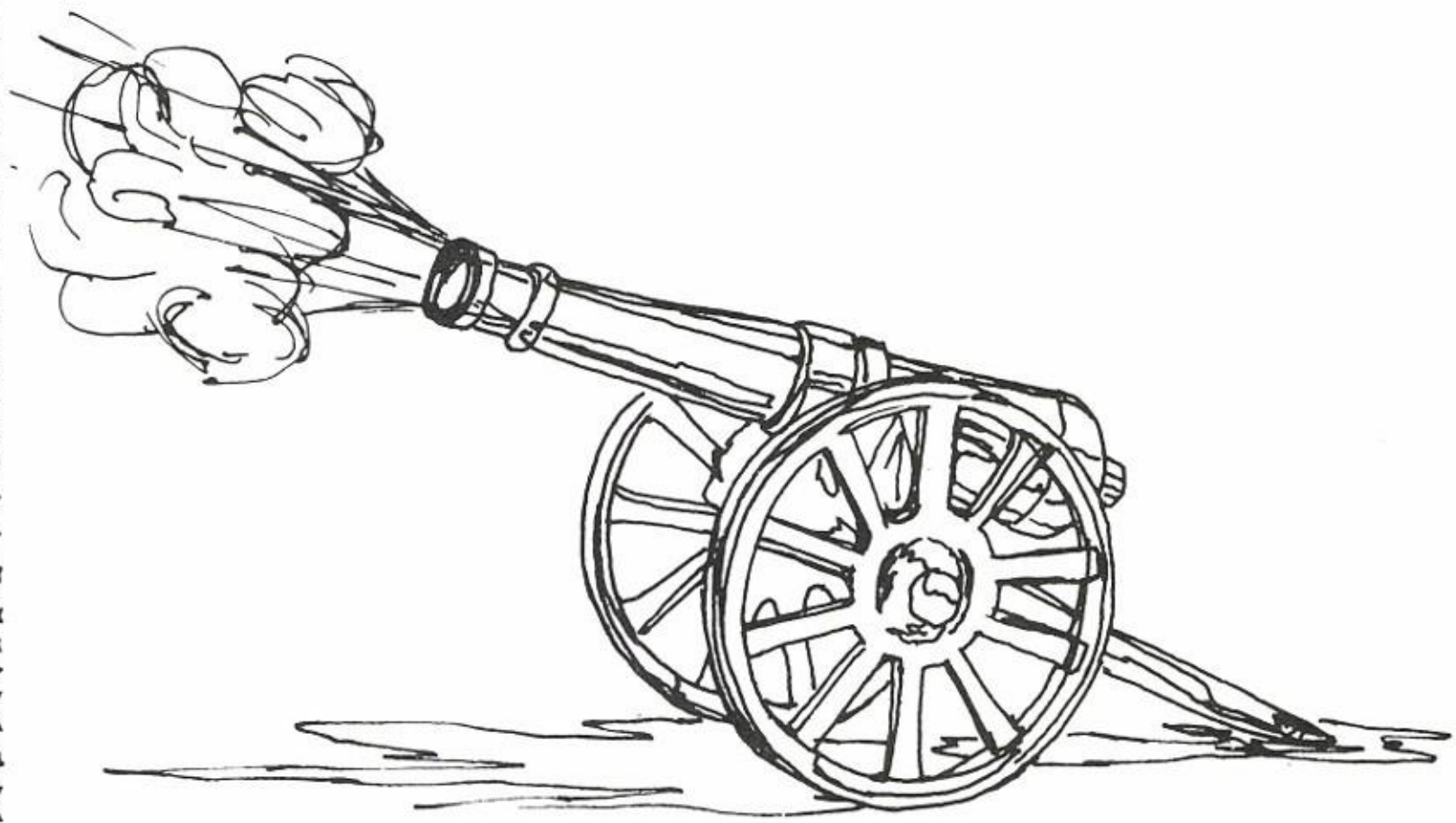

Jr. High Athletics

Junior High Football

Back Row L to R: J. Dunlap, P. Murphy, H. Ray, K. Jamison, E. Pacheco, D. Rodriguez, B. Schwiening, M. Garcia, S. Collins, D. Rodriguez, Middle Row L to R: K. McDowell, K. Williams, W. Parker, S. Woodard, T. Holladay, R. Hartman, K. Grammer, D. Harper, Bottom Row L to R: B. Duckett, R. Ray, J. Perales, P. Cowell, A. Alday, R. Robledo, D. Acosta, J. Garcia, D. Alvarado: Coach; Allen Andrews, Back Row

SCORES THIS YEAR

1. B.V.J.H. 0	Grandfalls 28	5. B.V.J.H. 12	Garden City 0
2. B.V.J.H. 18	Balmorhea 20	6. B.V.J.H. 12	Balmorhea 0
3. B.V.J.H. 0	Sanderson 2	7. B.V.J.H. 6	Sanderson 6
4. B.V.J.H. 0	Grandfalls 24	8. B.V.J.H. 14	Rankin 0

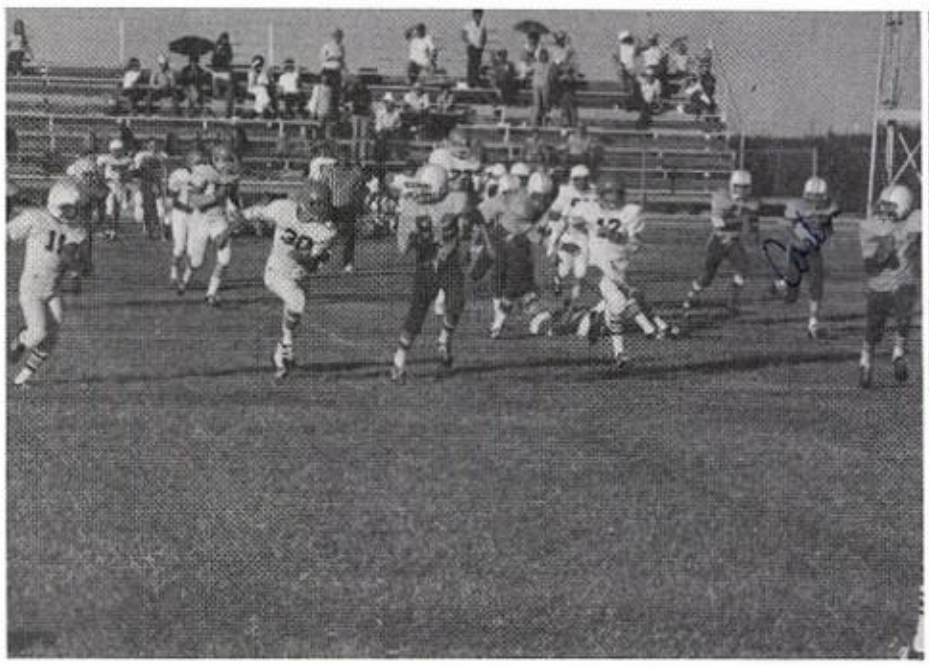

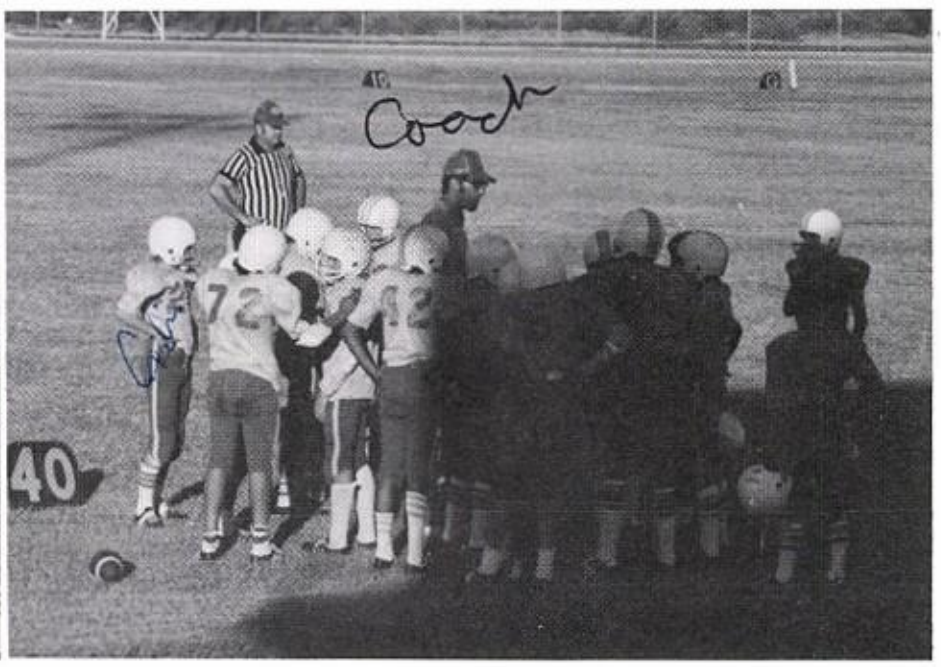

L. to R.: J. Dunlap, M. Garcia, S. Collins, C. Grammer, D. Rodriguez

Junior High Basketball A Team Scores

B.V.J.H.	29	Grandfalls	40	B.V.J.H.	36	Monahans	38
B.V.J.H.	29	Rankin	32	B.V.J.H.	28	Grandfalls	41
B.V.J.H.	33	Kermit	38	B.V.J.H.	53	Sanderson	37
B.V.J.H.	49	Ft. Stockton	37	B.V.J.H.	38	Wink	38
B.V.J.H.	24	Big Lake	18	B.V.J.H.	29	Monahans	35
B.V.J.H.	21	Rankin	26	B.V.J.H.	39	Sanderson	35
B.V.J.H.	38	Wink	29	B.V.J.H.	28	Grandfalls	40
B.V.J.H.	46	Monahans	40	B.V.J.H.	28	Sanderson	34
B.V.J.H.	31	Rankin	20	B.V.J.H.	33	Grandfalls	50

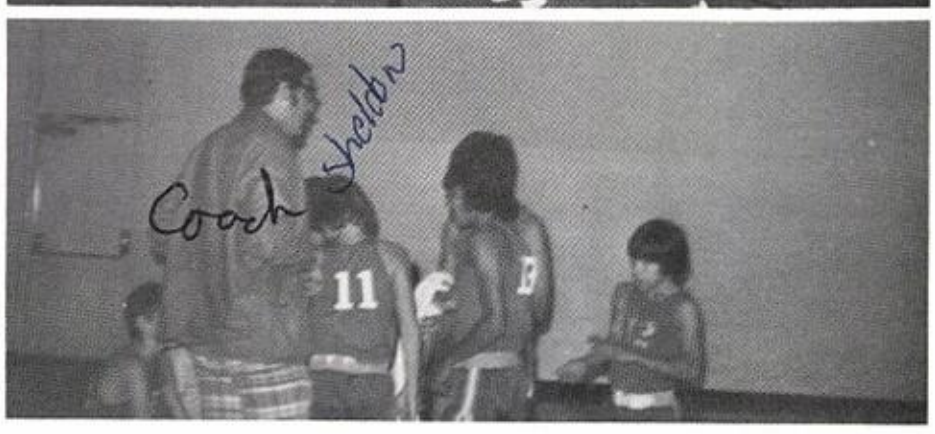

Coach Andrews

J. H. Track and Tennis

A-B Junior High Volleyball Teams

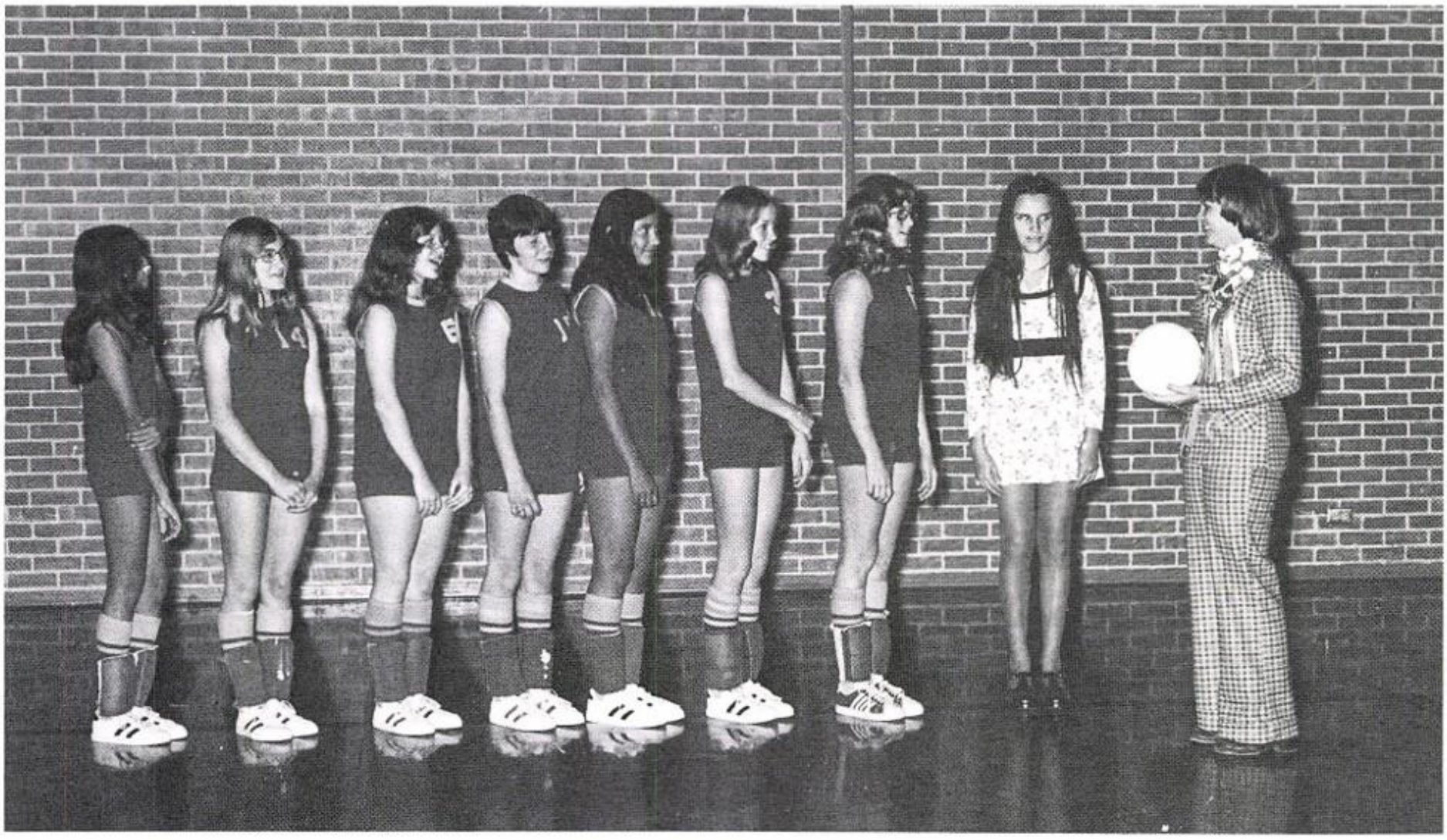

Standing L. to R. Mary Ellen Montoya, Pam Grant, Leneise Reid, Monique King, Rosio Luna, Barbara Petree, Mandy McDaniel, Diane Whitaker (Mgr.) Coach Hutchins

Standing L to R Diane Whitaker (Mgr.), Coach W. Hutchins, Kneeling: Tammy Hawke, Melanie McDaniel, Corina Acosta, Edverna Tackett, Lying: Maria Alday, Tibba Schwiening, Linda Traylor, Amalia Alday.

Junior High Cheer-leaders

Barbra Petree

Maryellen Montoya
Melanie McDaniel

Pam Grant

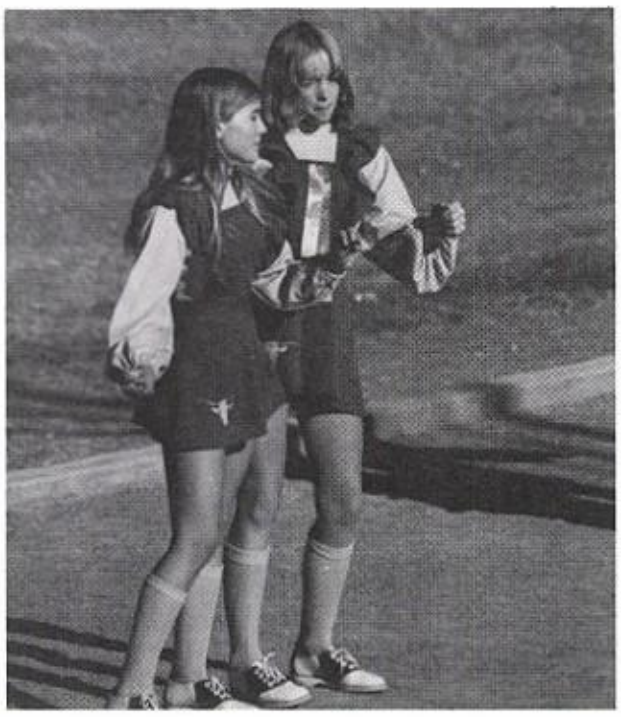

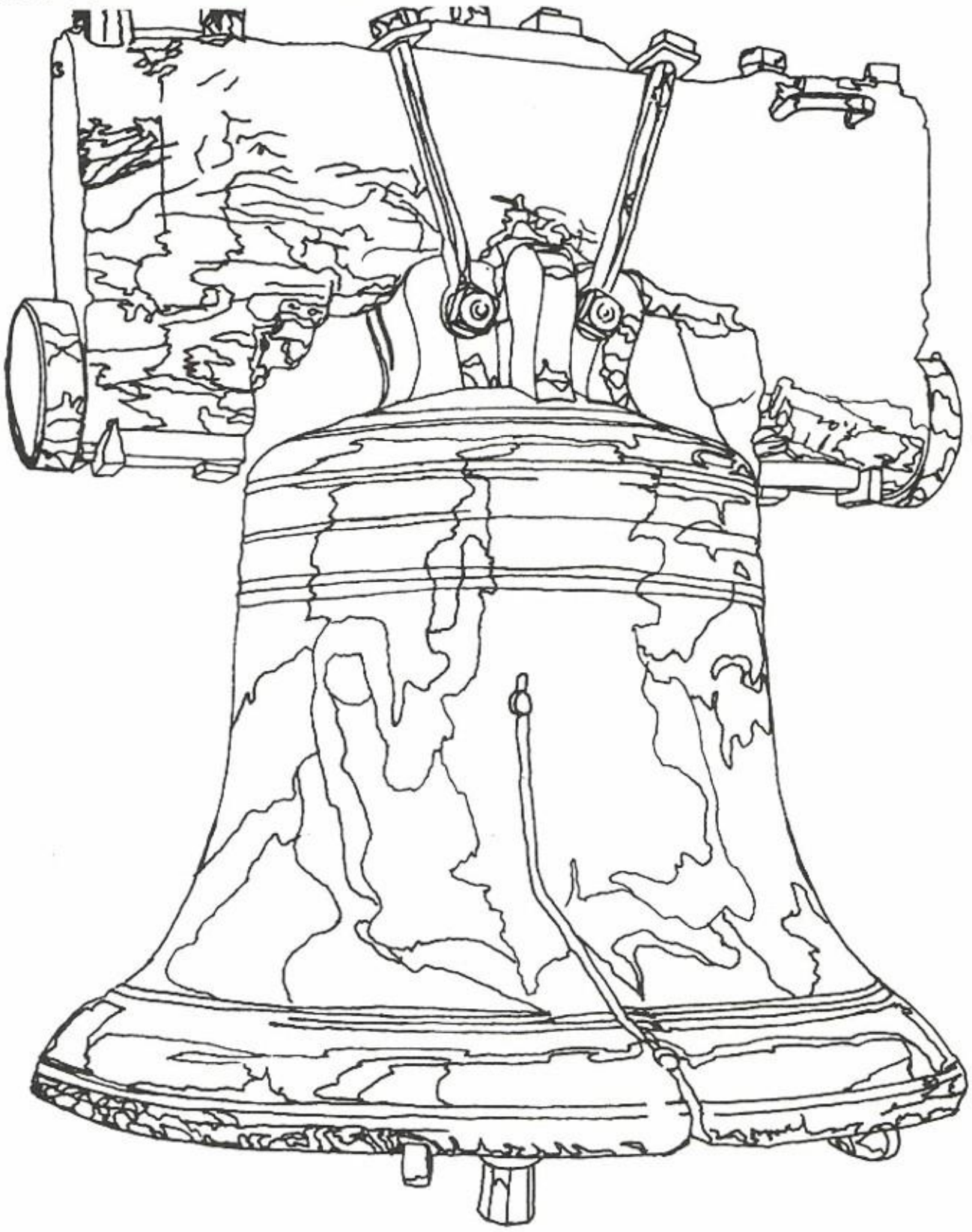

Organizations

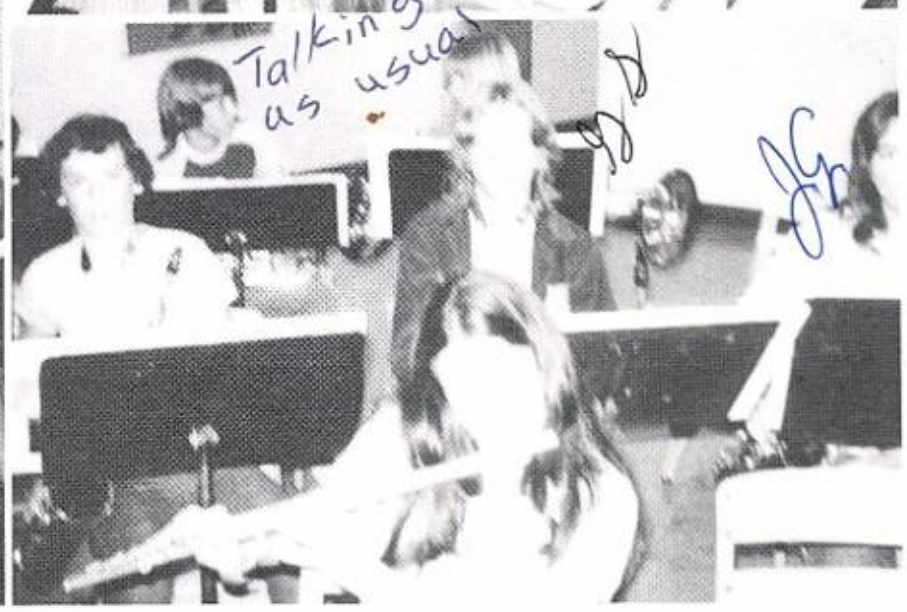

Band 1975-1976

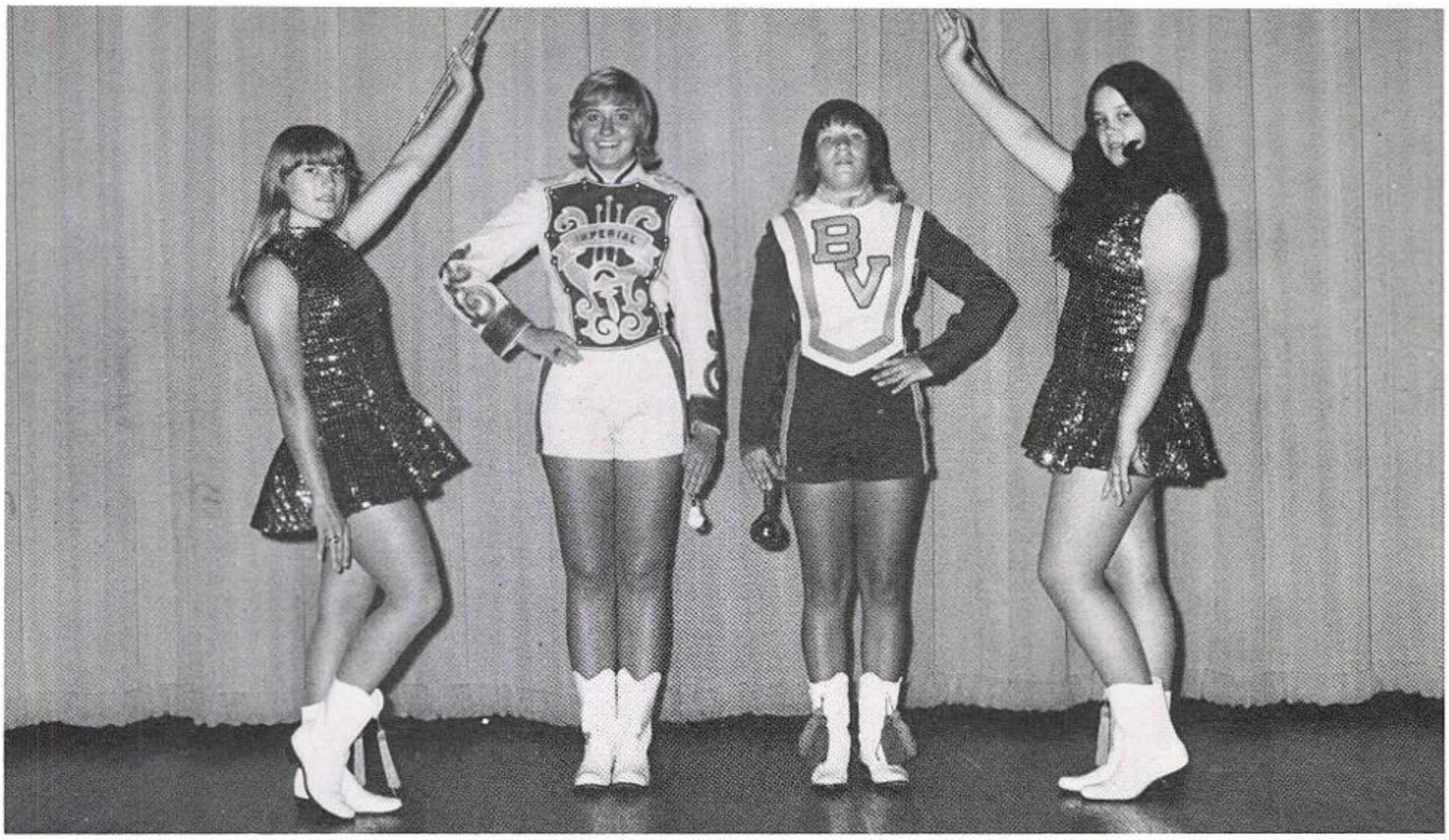

Twirlers and Drum Majors

L to R, DeLane Grant, Tina Smith, Curly Graham, Charlotte Freeman

Stage Band 1975-76

Band Officers, Council, & Loading Crew

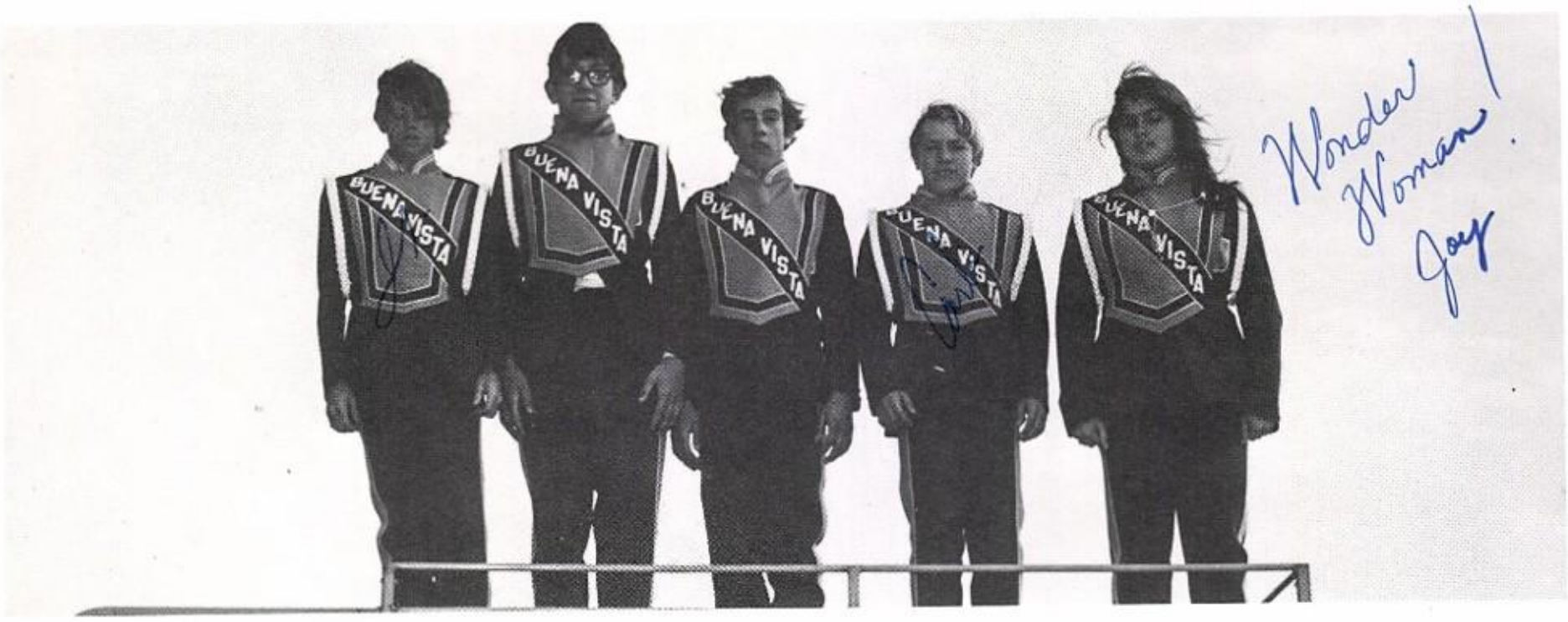

L to R-Junior Tackett, Jud Ray, Bobby Holladay, Carlin Grammer, Joy Grant

Standing-Jon Borron, Debbie Duarte, Janis Word, Sylvia Rey, Diane Whitaker, Monique King, Charleen Butler, Kneeling-Debbie Graham, Greta Schwiening, Sammy Ray, Beverly Borron, Charlotte Freeman, Linda Whitaker, Delane Grant

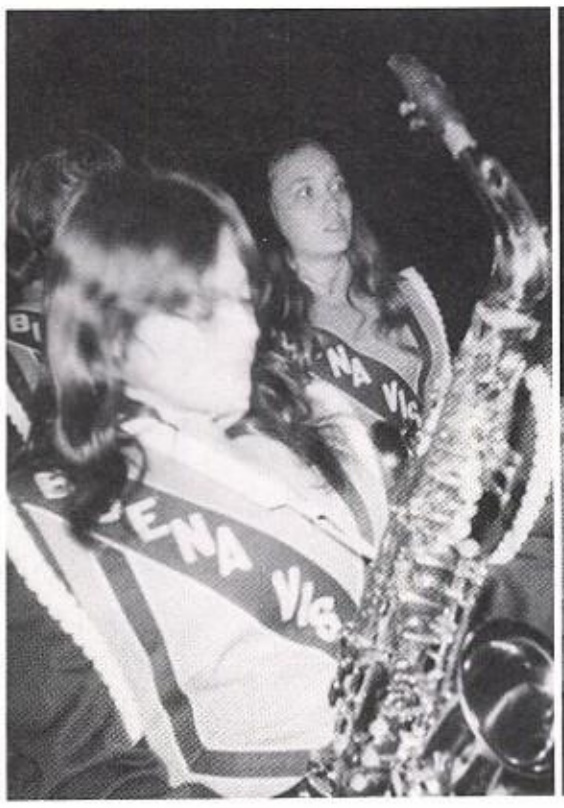

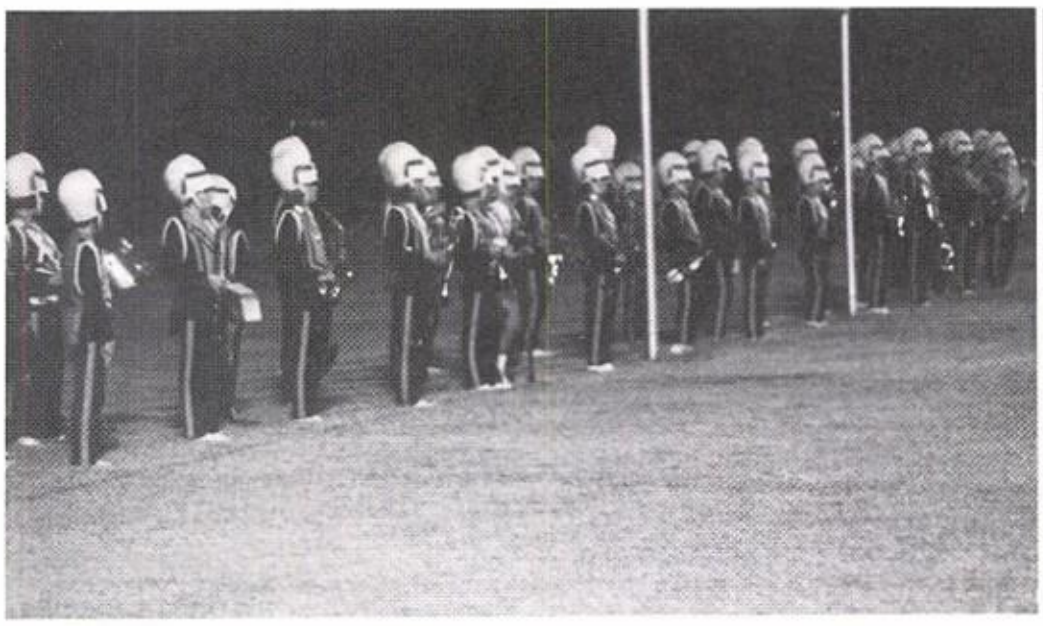

Longhorn Marching Band

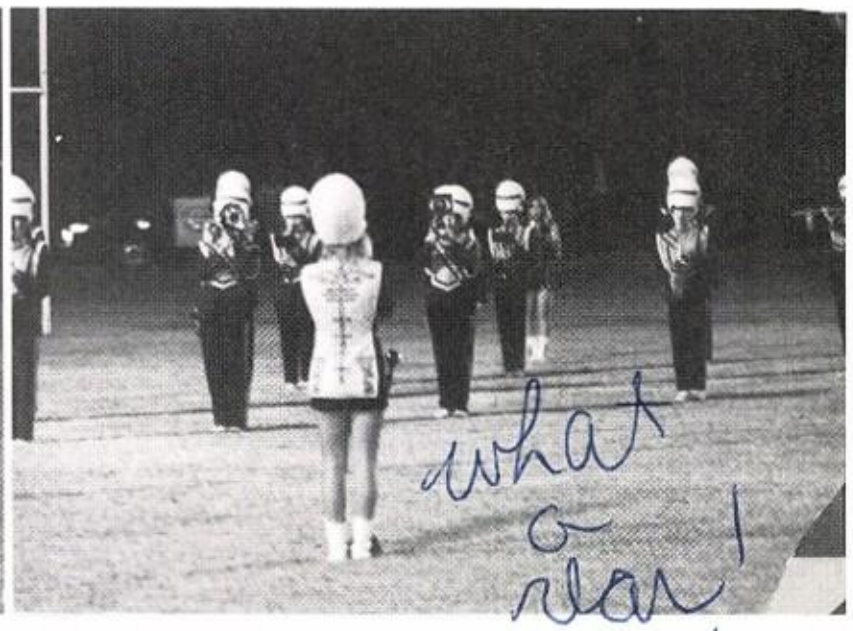

"Get it Blue"

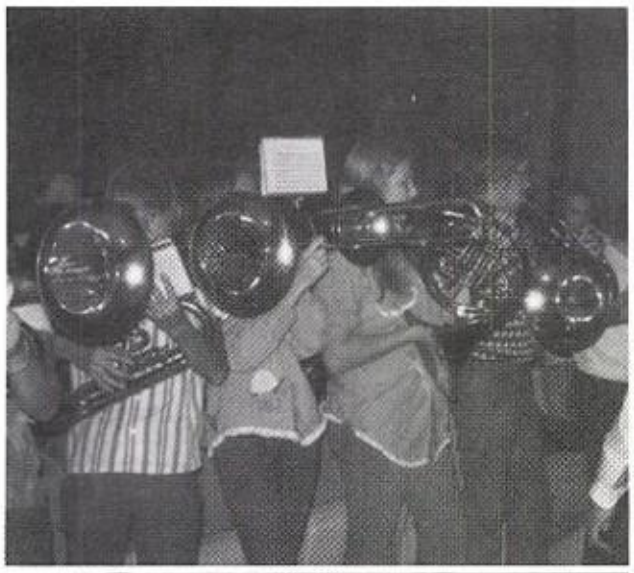

Band Sweetheart

Step on it!

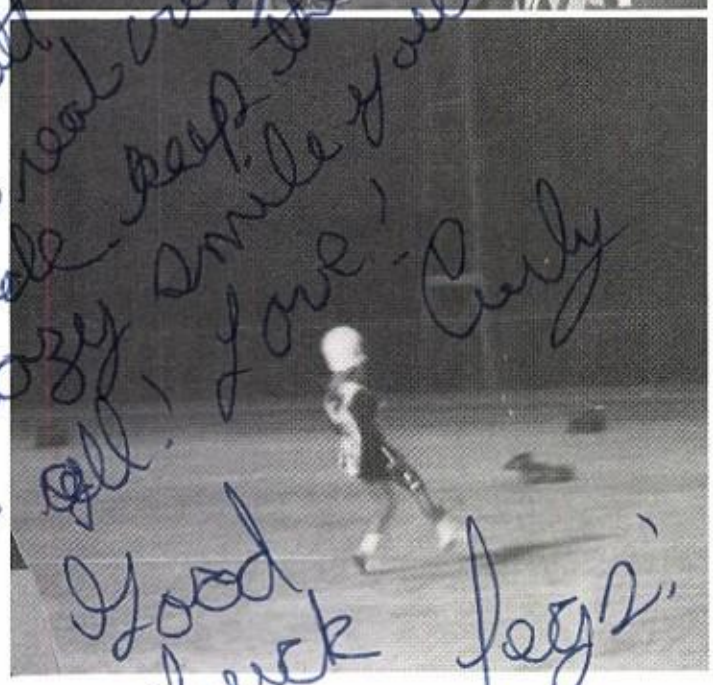

What are you looking at?

"¡Callense!"

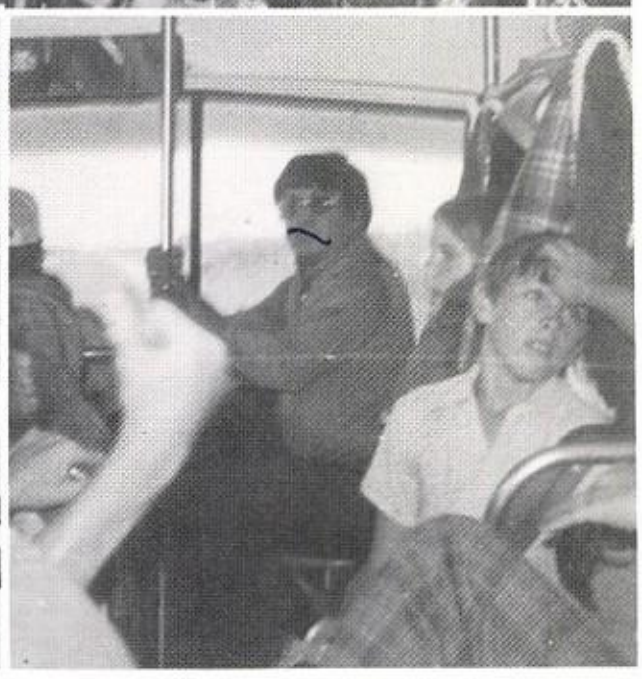

Imperial FFA Chapter

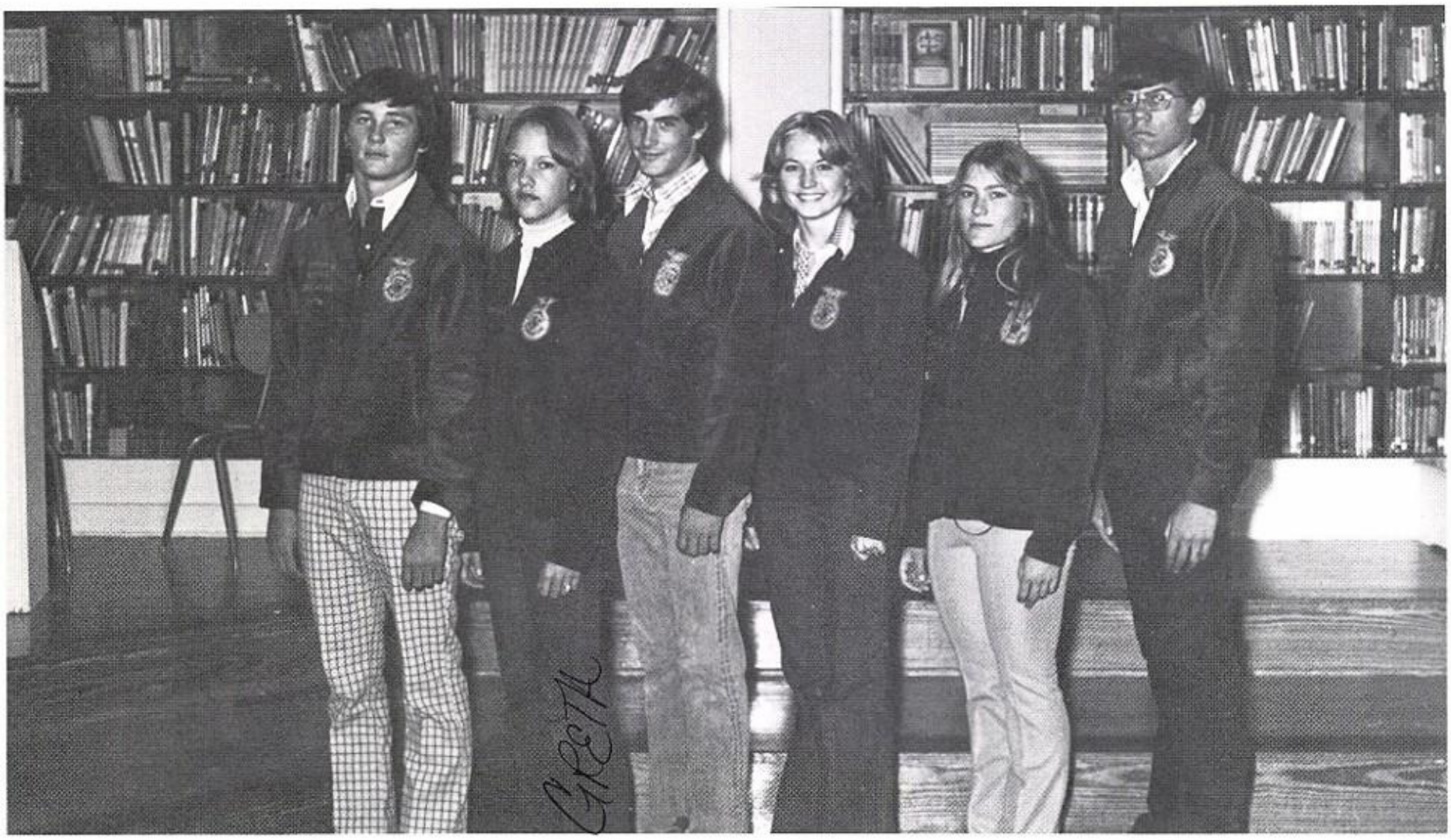

FFA Officers

L to R-Pres. Tommy Daniel, Vice-Pres. Greta Schwiening, Secr. Kieth Williams, Rep. Sally Baker, Treas. Delane Grant, Sent. Ron McDowell.

FFA Members

Future Homemakers of America—1976

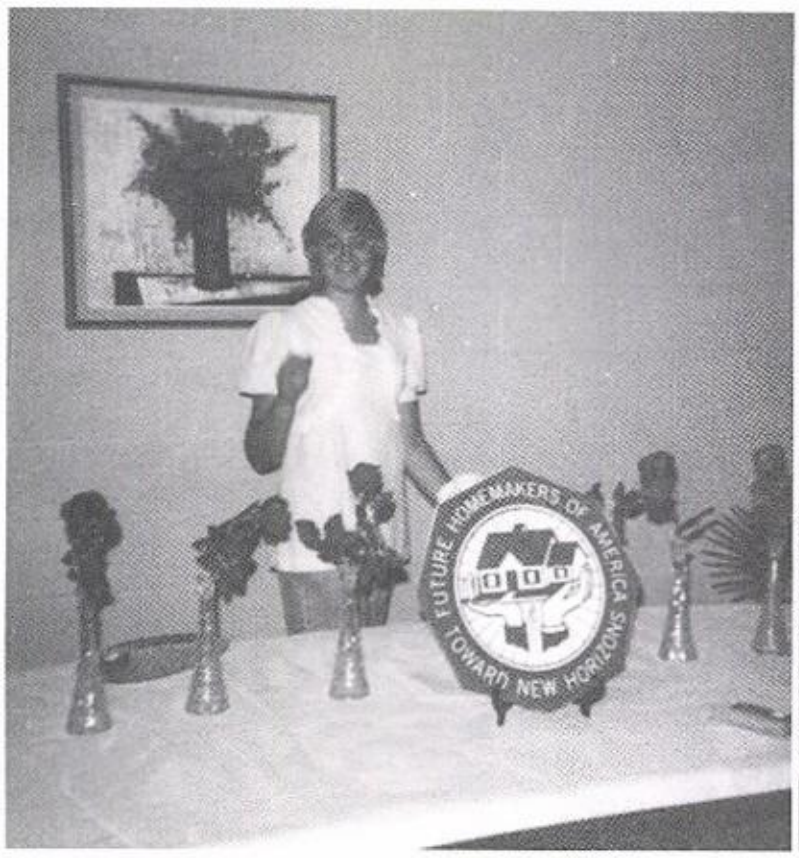

President: Tina Smith

New member initiation

Oops! I missed one!

Bicentenniel Project

FHA Week-members presented apples to teachers.

State Meeting Delegates L to R: Miss Paula Jones, Charlotte Freeman, Elizabeth Faulkenberry.

U.I.L.

C. Chatham
1st in District
Persuasive Speaking

I. Armendariz
2nd in District
Poetry

S. Alred
3rd in District
Poetry

S. Rey-1st dist., 3rd reg.
D. Duarte-2nd in District
H.S. Spelling

D. Grant
3rd in Dist.
Shorthand

D. Graham
3rd in Dist.
Headline Writing

One Act Play Cast
Area Runner Up

W. Dominguez
1st in District
Typing

M. Fly and
B. Borron
Debate

Elem. Storytelling Team

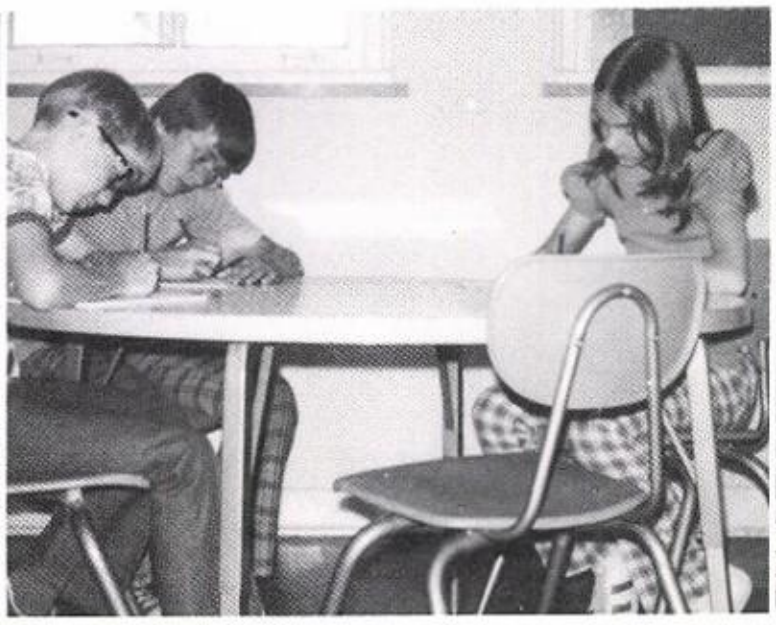

Elem. Spelling Team

S. Ray and
C. Freeman
Debate

Regional Qualifiers
E. Armendariz
&
C. Jamison

Chapter Farmer
Award

Greenhand Farmer
Award

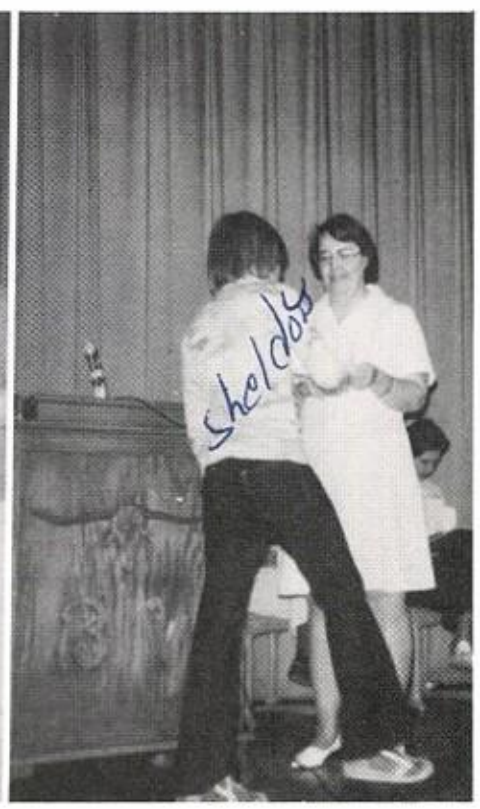

Reading
Certificate
Winner

F.F.A. Sweetheart

5TH Place
State Spelling

Adam's Extract
Scholarship
Honorable Mention

Perfect Attendance
Award Winners

Fire Prevention
Poster Winner

Scholarship
Pin
Recipients

National Honor Society

Officers Seated left to right: Rodney Powell-Pre., Sylvia Rev-V.P., Lamoyne Tucker-Pres., Debbie Duarte -Sec. Treas.

New Members

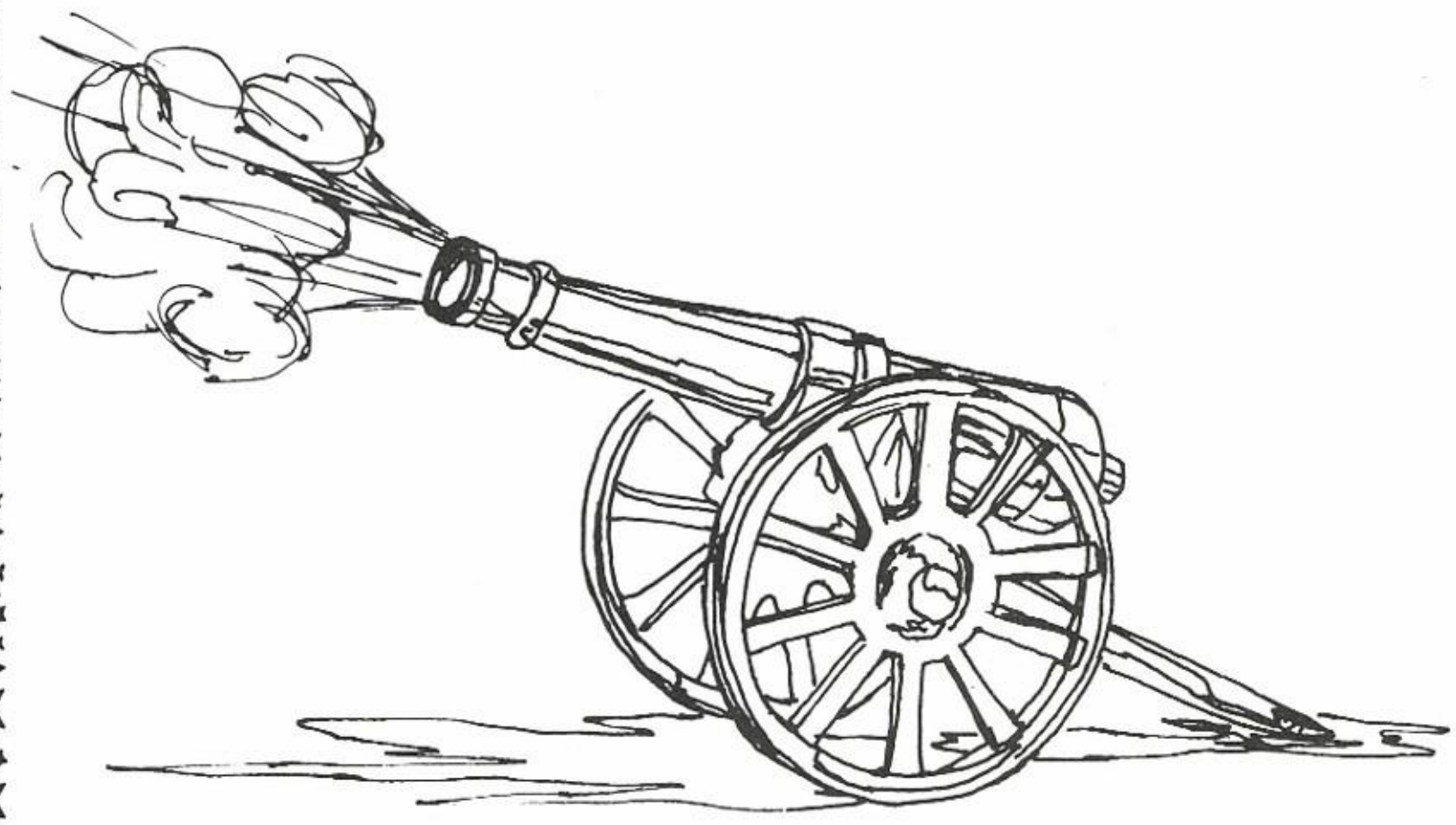

Student Life

Homecoming 1975

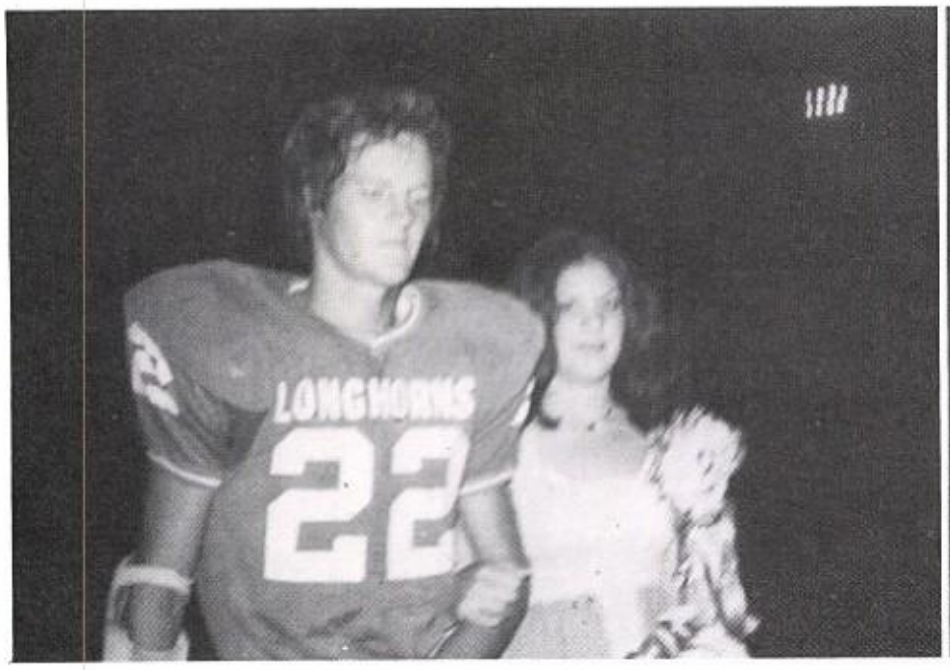

Kenna Morgan Freshman
Dean Graham Escort

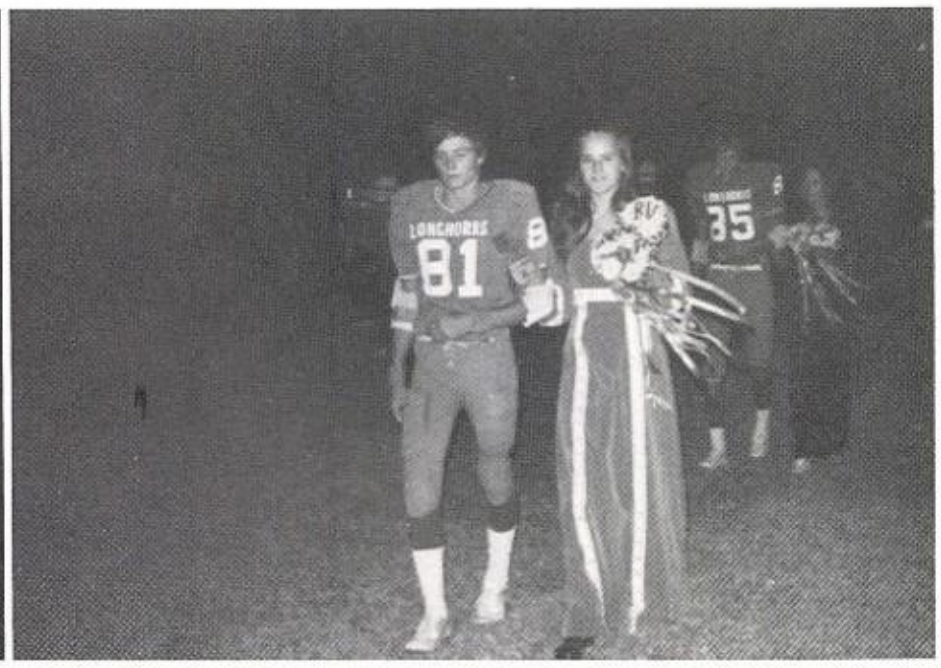

Linda Whitaker Senior
Tommy Daniel Escort

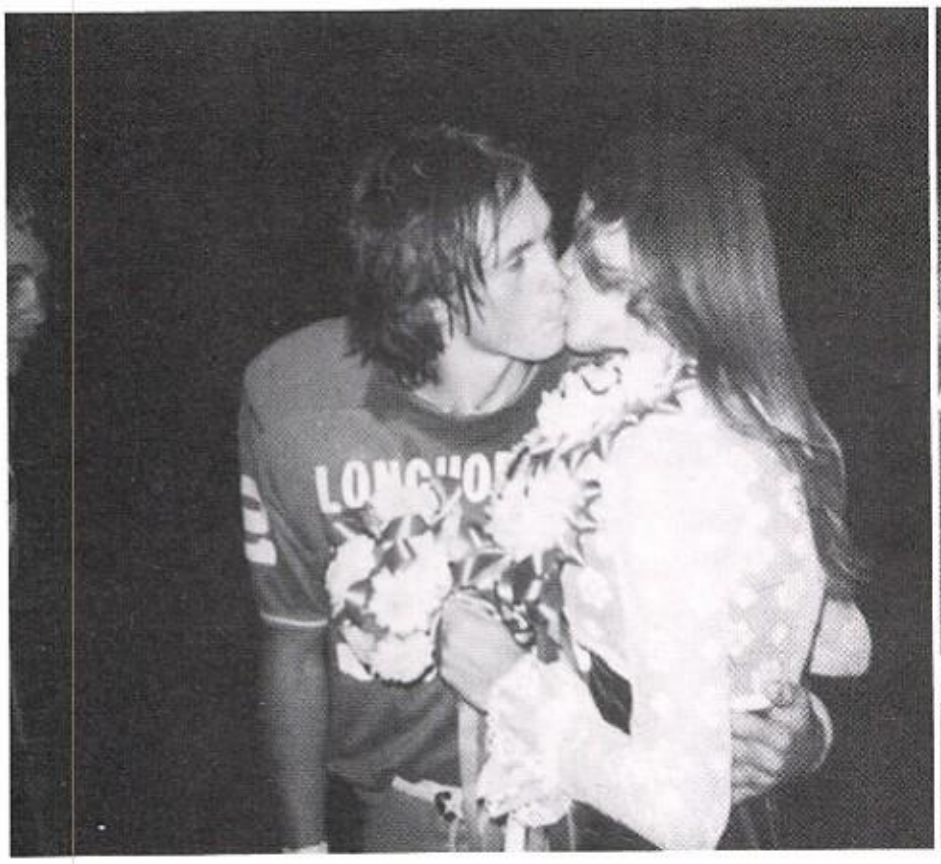

Beverly Borron Queen
Kenneth Calvert Escort

Crowning By
Capitan-Mike York

Debbie Duarte Jr.
Herbie Heflin Escort

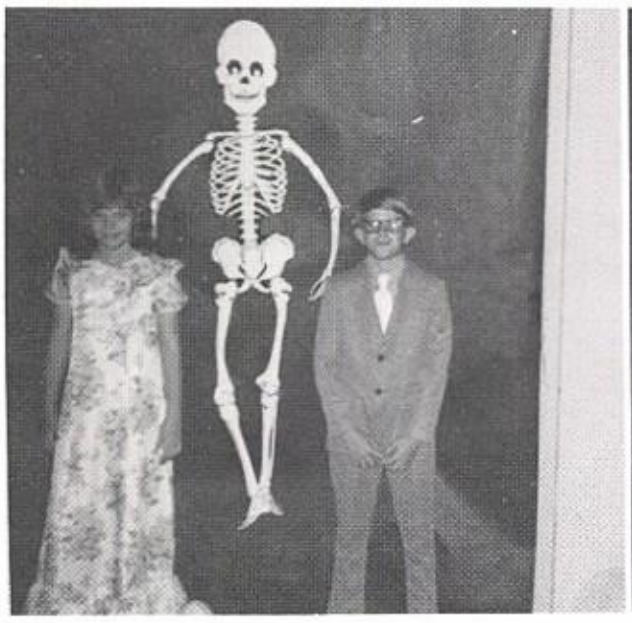

Pat Cowell-Duke
&
Linda Traylor-Duchess

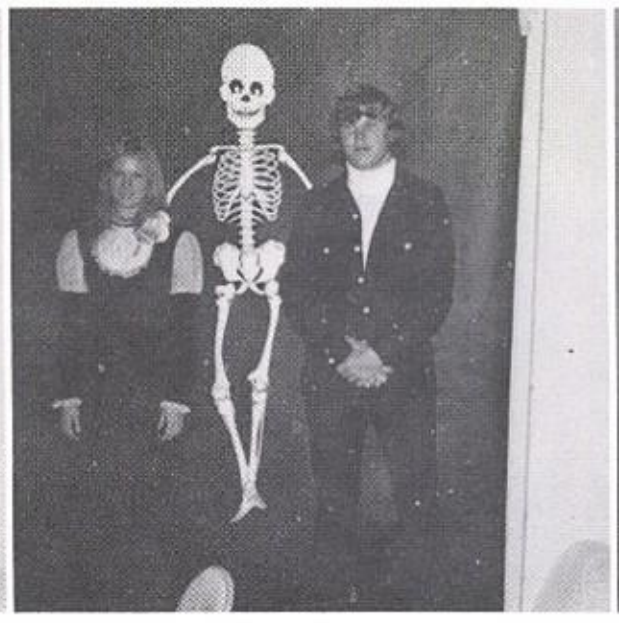

Tommy Reed-King
&
Linda Green-Queen

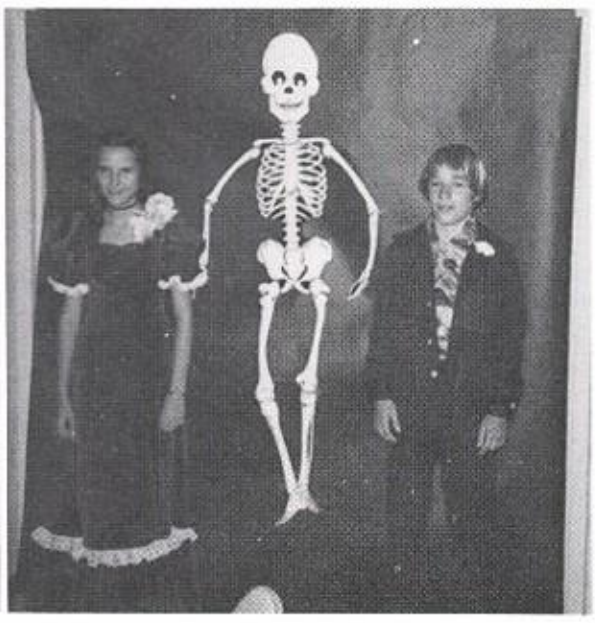

Carlin Grammer-Prince
&
Diane Whitaker-Princess

T. Acosta
&
K. Rey 1st
Jr. Tarin
&
L. Tovar 2nd
M. Goodyear
&
R. Robledo 3rd

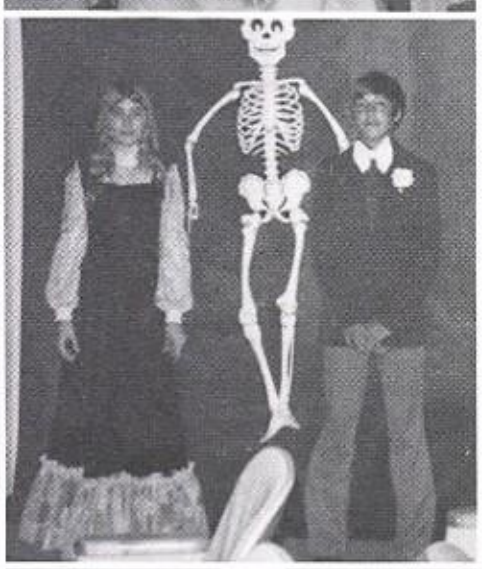

M. Hennington
&
T. Stevens 4th
E. Perales
&
S. Baker 5th
B. Schwiening
&
P. Grant 7th

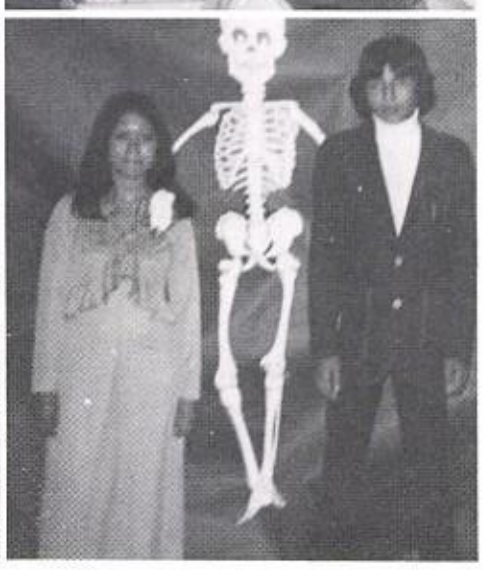

T. Daniel
&
J. Word · 10th
R. Powell
&
B. Webb 11th
R. Polanco
&
A. Perales 12th

Halloween Spirit

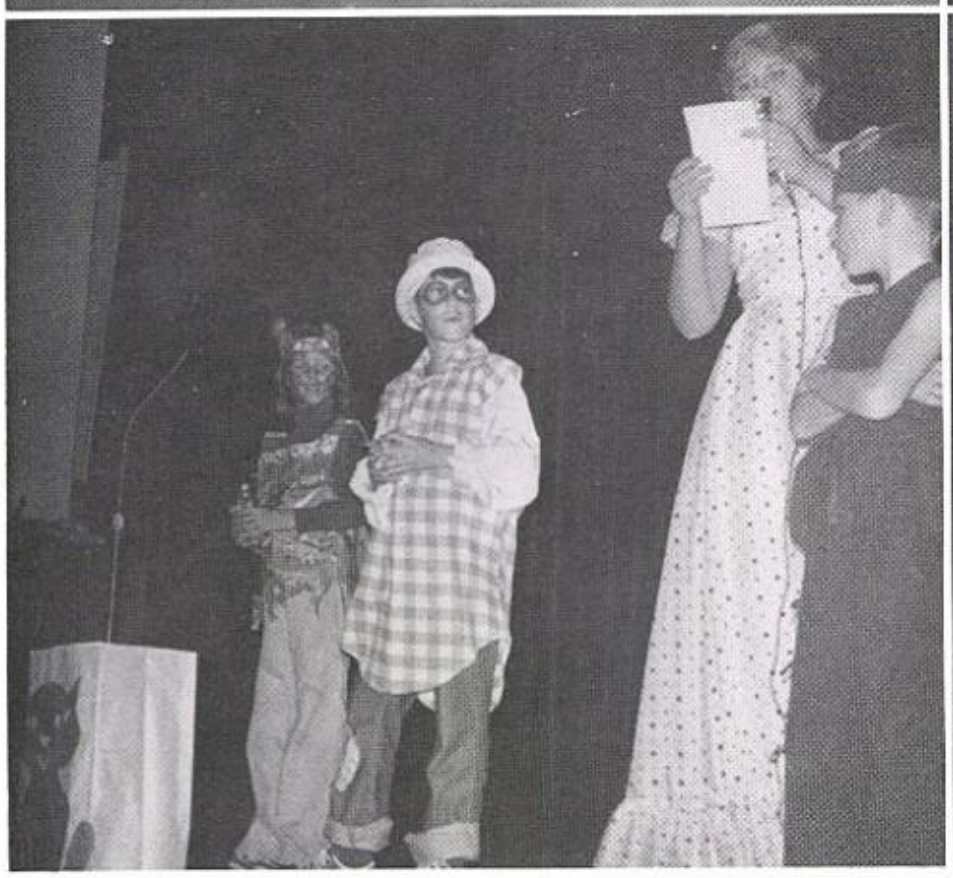

1975

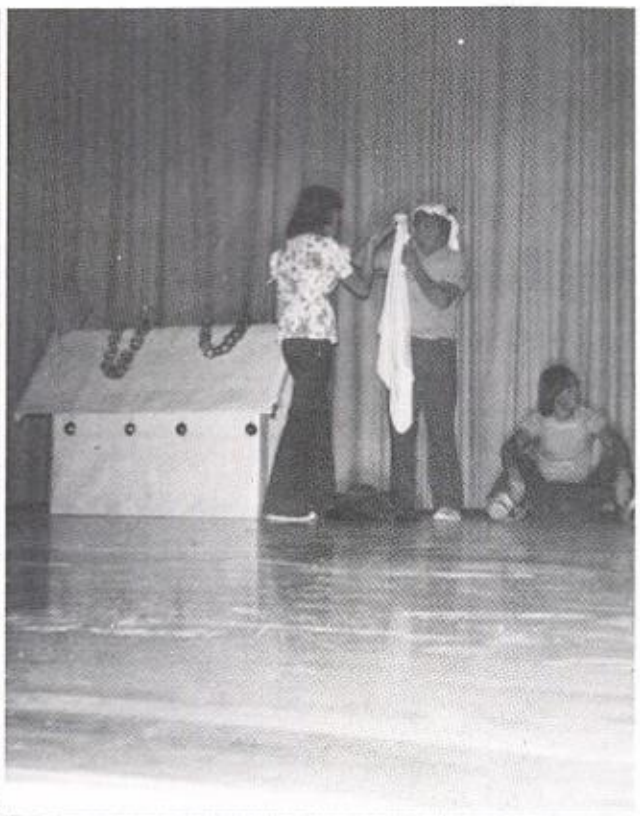

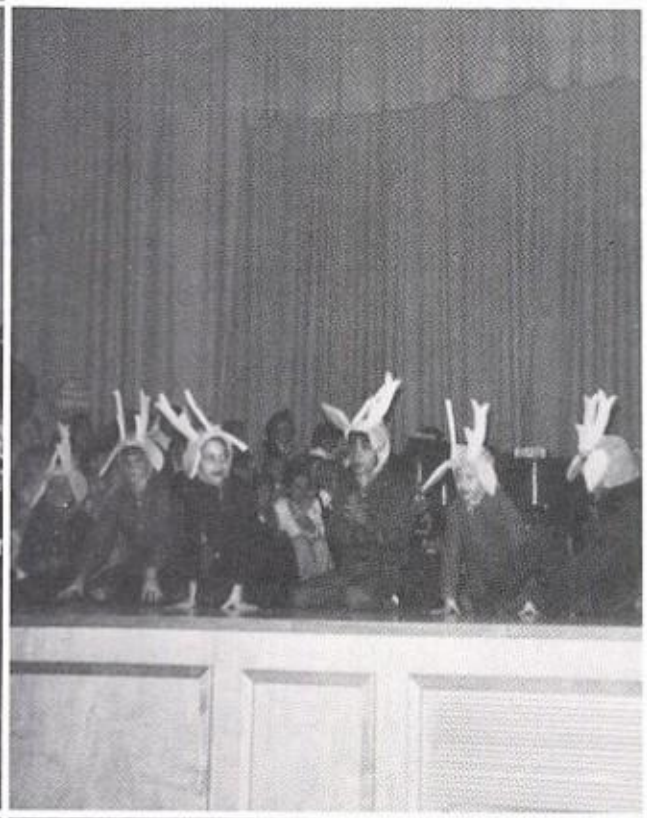

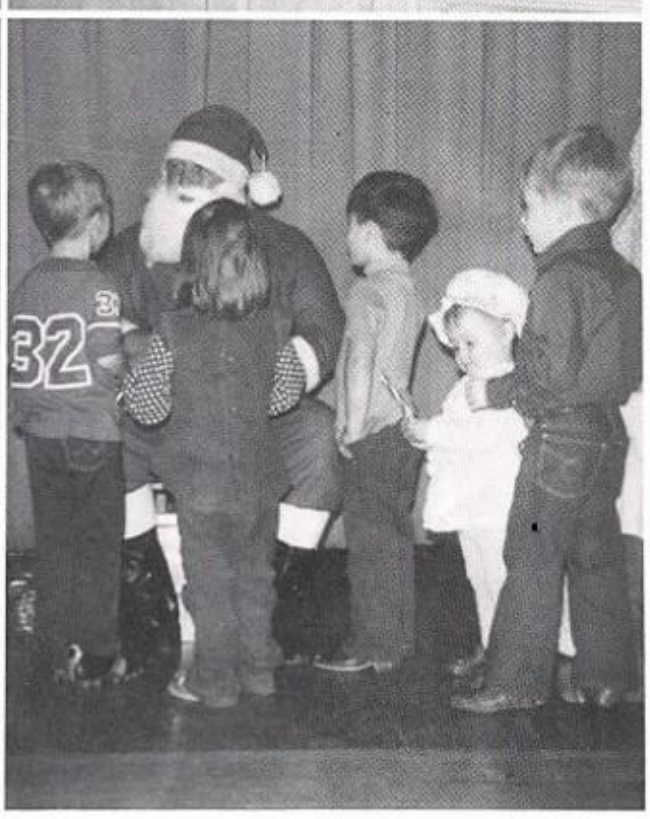

Christmas 1975

Slave Days 1976

The Three Fishes

King size baby doll.

Look A Head!!

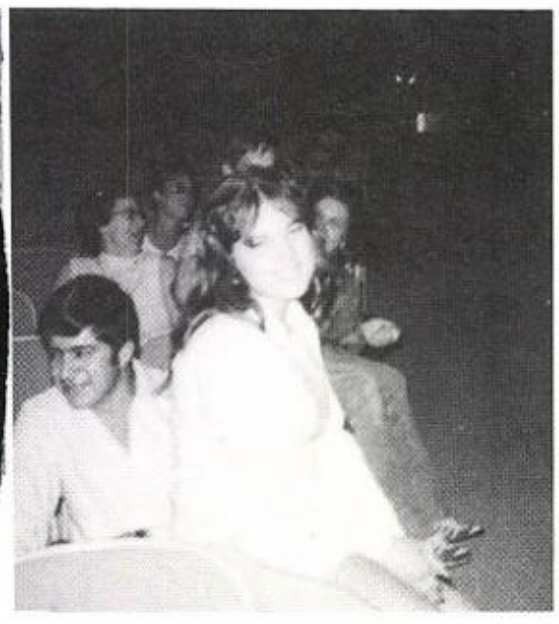

I'll Get You Back

I bet You, Ten That Dean's in Here?

What A Bump!

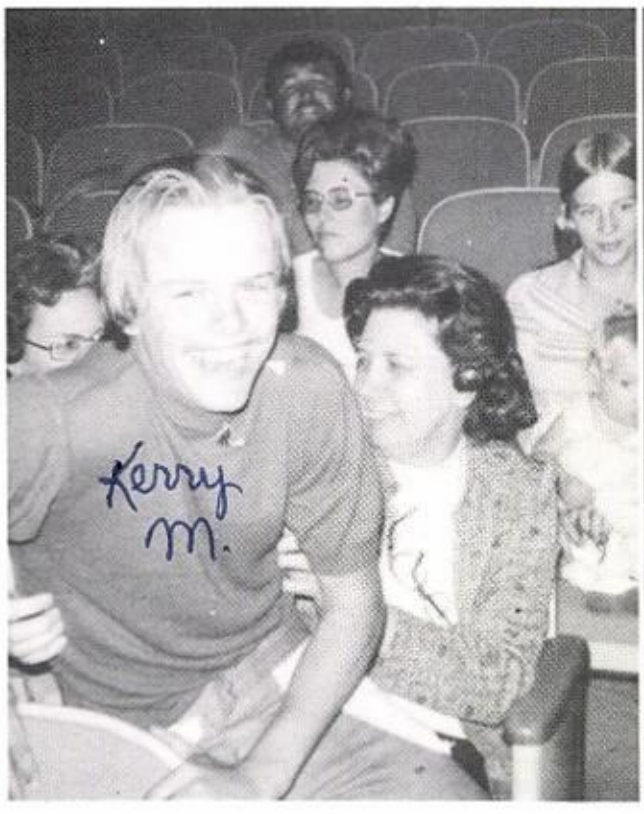

Stop Tickling Me.

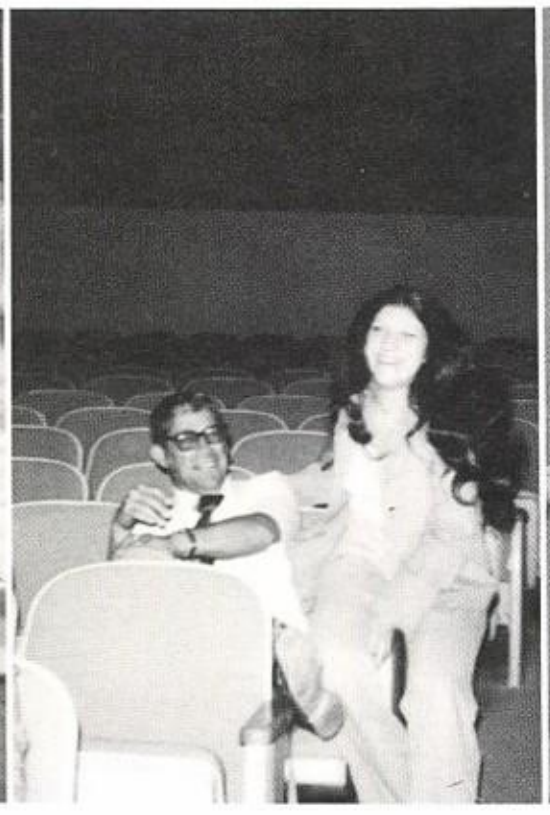

Ilda, not to close.

I'm not going with you Matt! Now give me my purse BACK.

Athletic Banquet 1976

Guests listen to Speaker

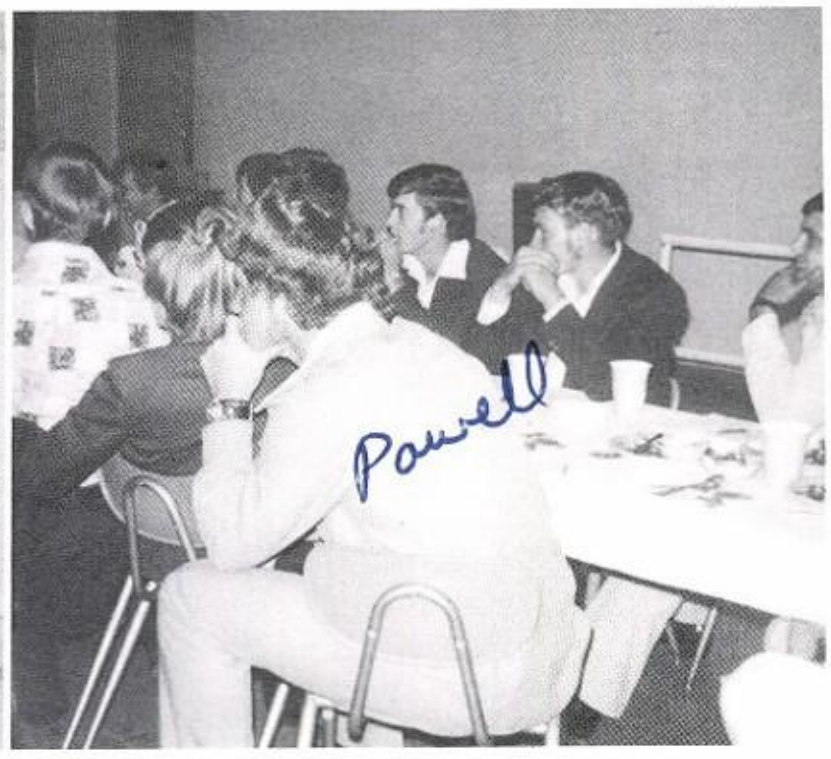

Everyone seems to be interested

Most Athletic
Rodney Powell & Alicia G.

Fighting Longhorn Award
Debbie G. & Rodney P.

Special Guest
Mr. Jim Payne

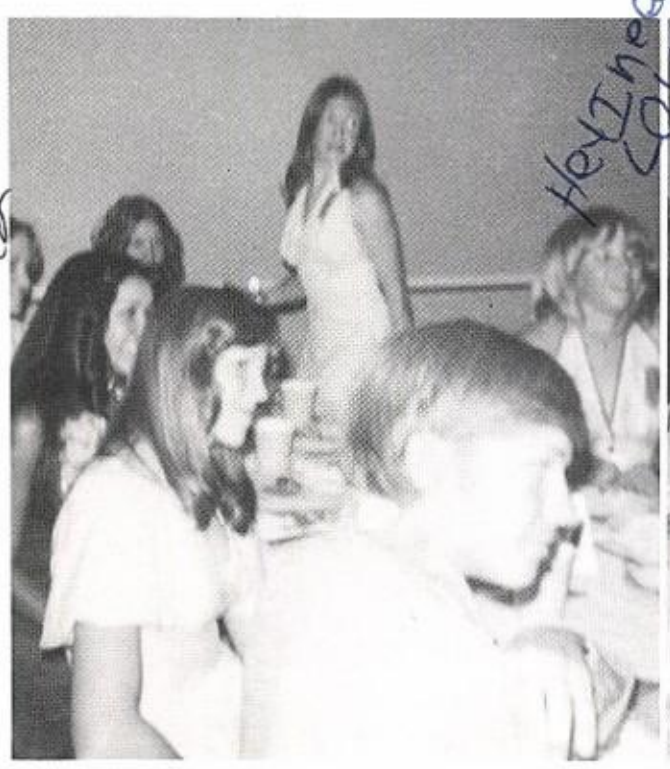

A few beauties at the banquet.

Athletes listen to Coach.

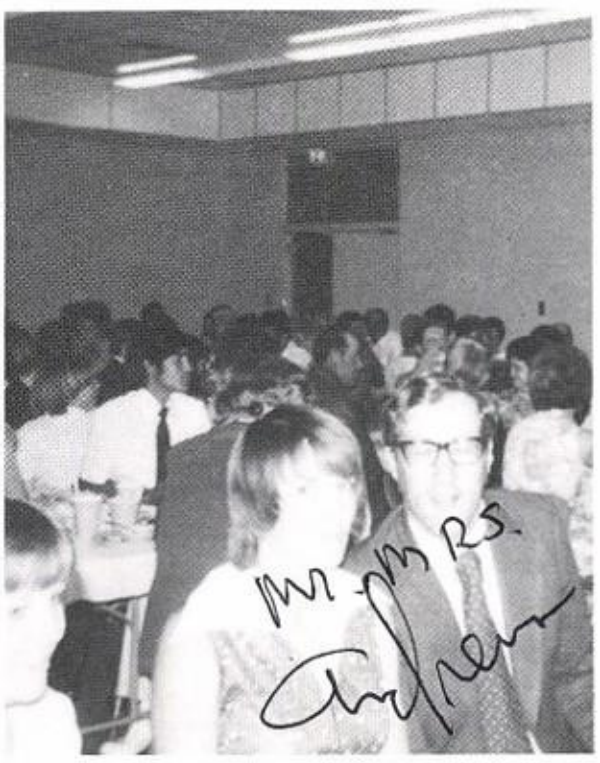

Open your eyes & ye shall see!

Junior & Senior Banquet

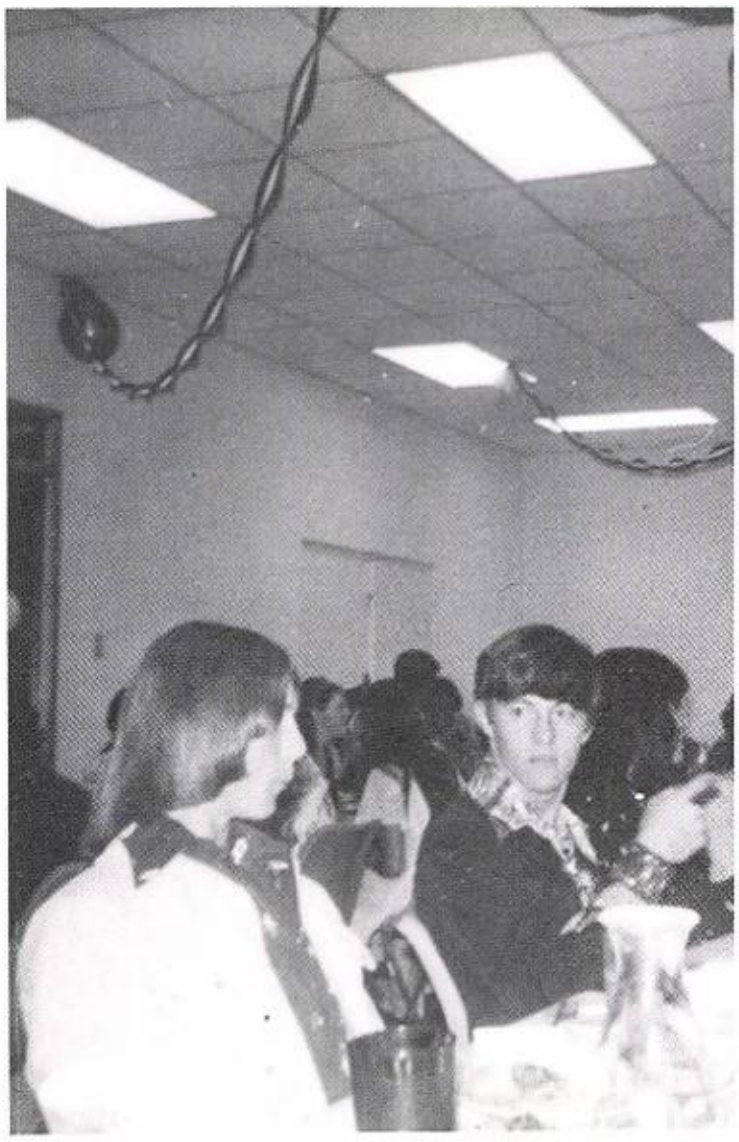

What's That?

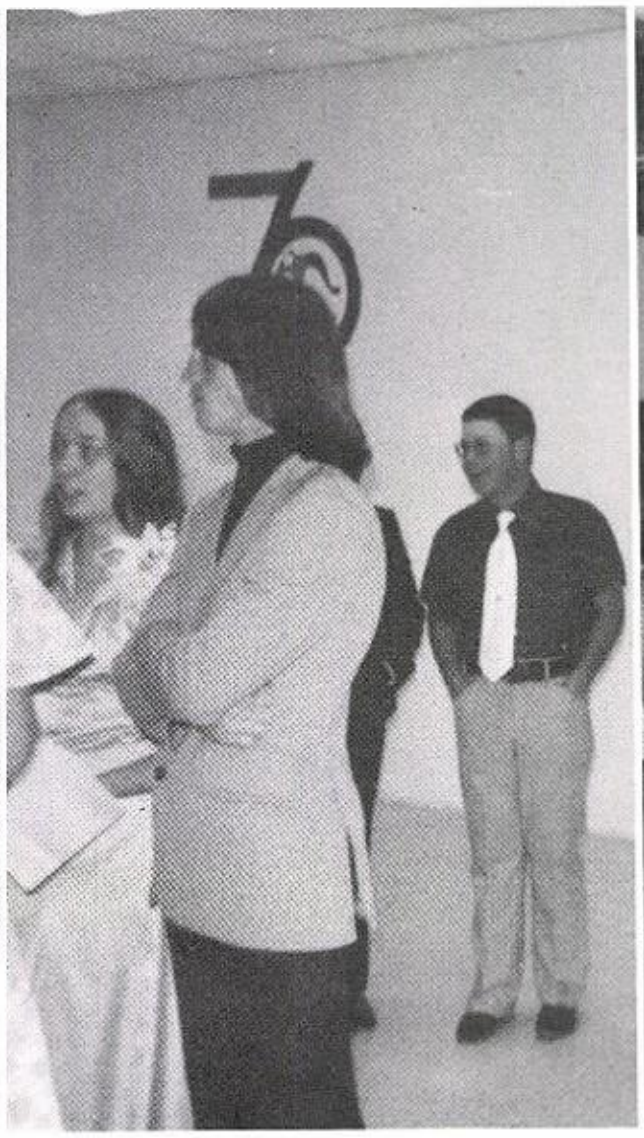

No short jokes.

Hunger Daze . . .

Magic Touch

. . . Lets Eat!!!

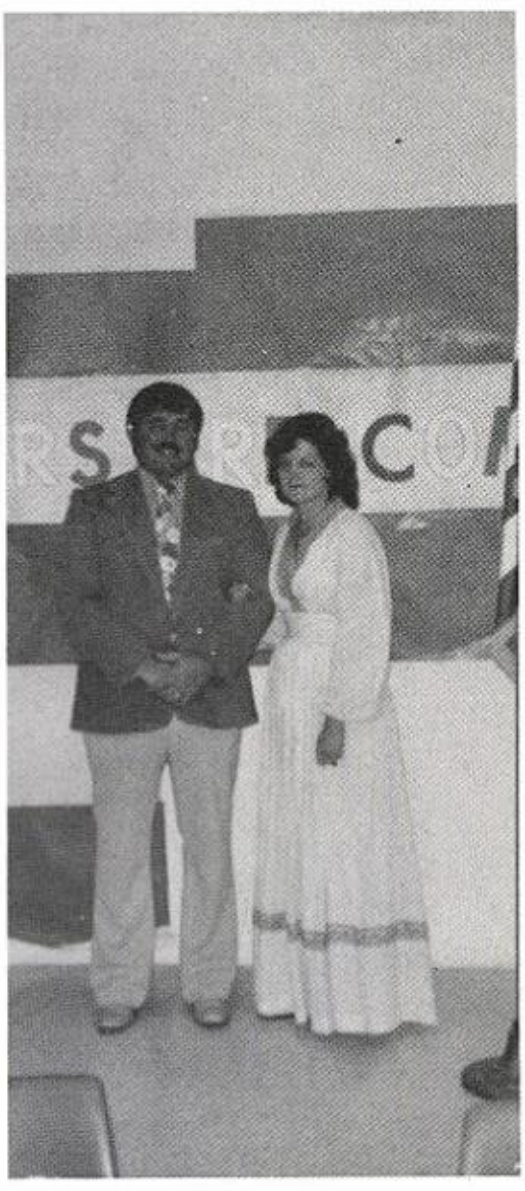

How Purty!

Senior Trip. 76.

Beginning

Hurry, So we can go . . .

Yes, Mom
I'll be good
till you leave.

BYE . . .

Don't smile

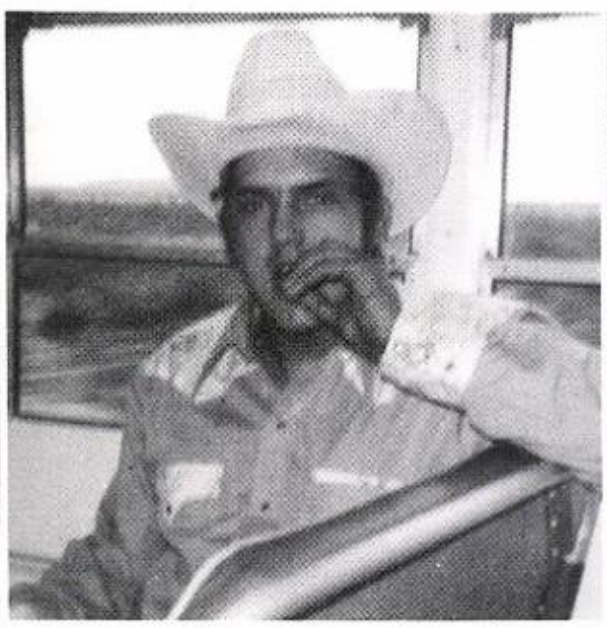

What are you eating!

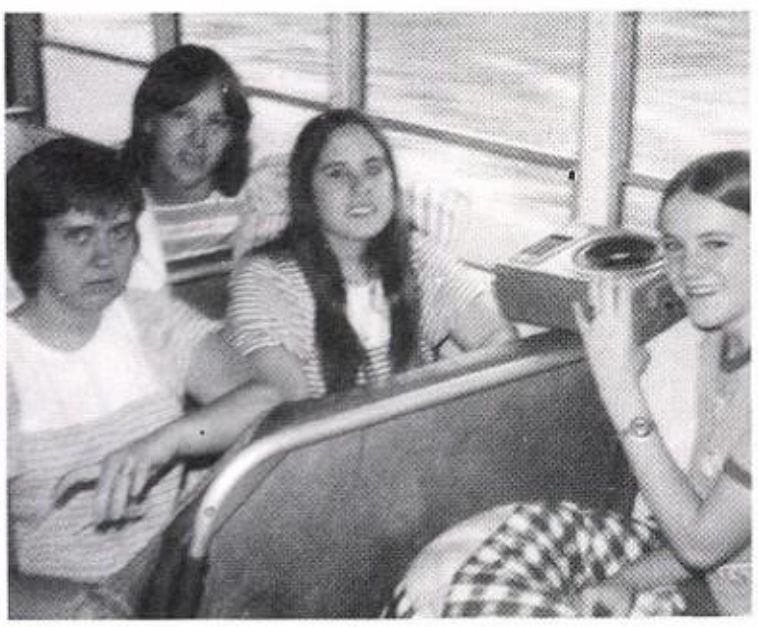

What a trip . . .

Move your hand

We're here!

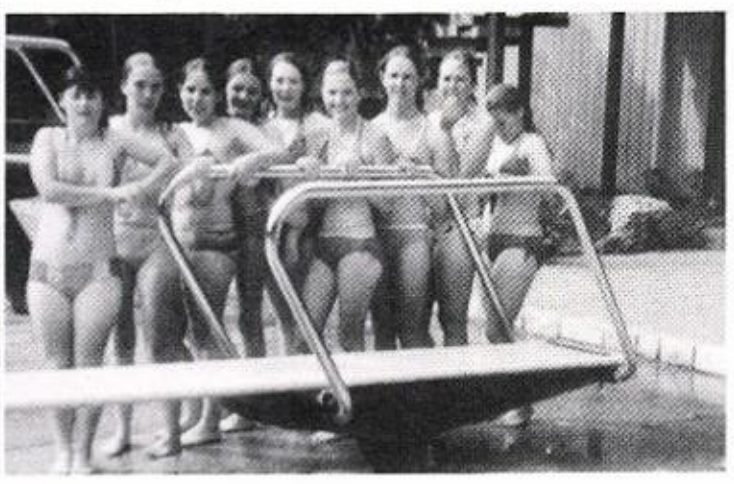

We've got legs . . .

WOW . . .

Hey! LaMoyne

It's cold

Help Karen

The End

Let's go.

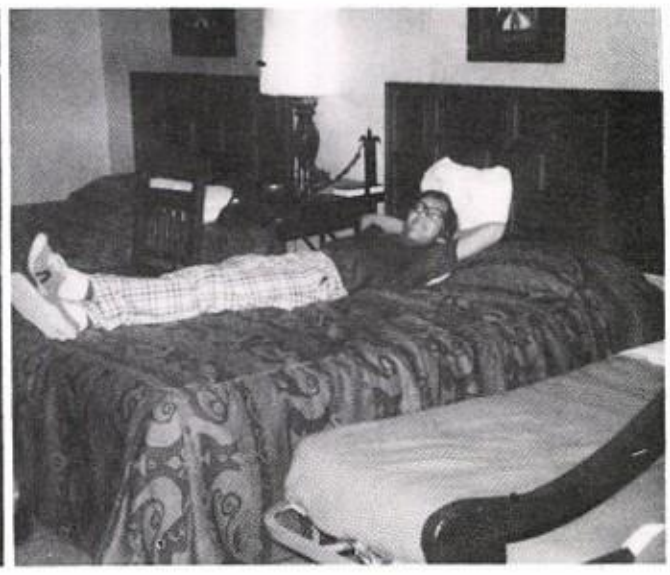

Taking it easy

Sally, Don't Kiss George

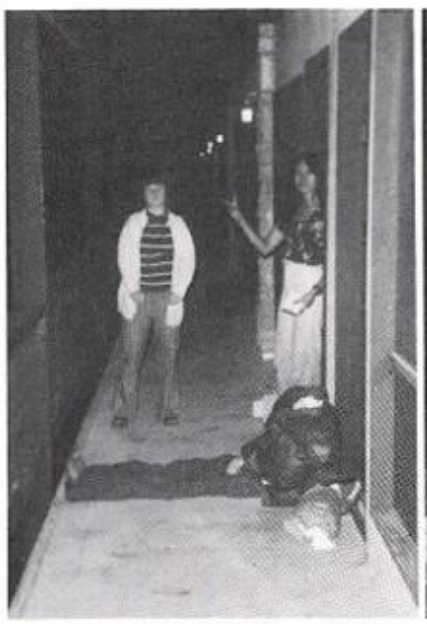

I lost my head.

Look, BETTY.

Tommy smile . . .

Please Don't?

What's wrong?

Want some coke?

Sun . . .

Resting

Water at last . . .

But LOOK

Let us see, LINDA

Seniors Graduate 26 Members

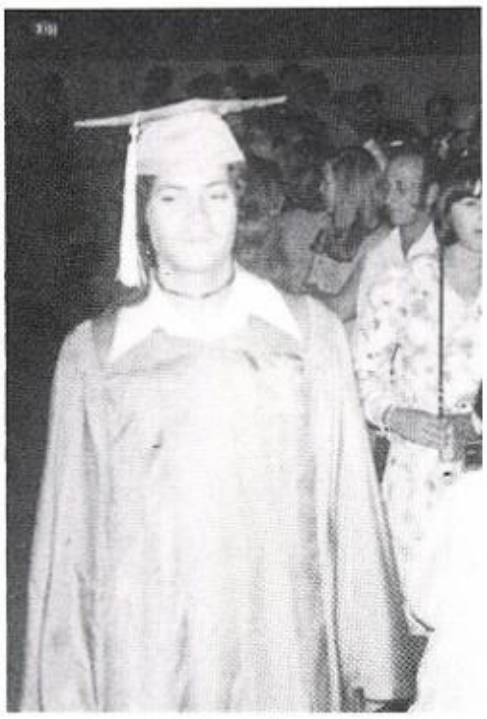

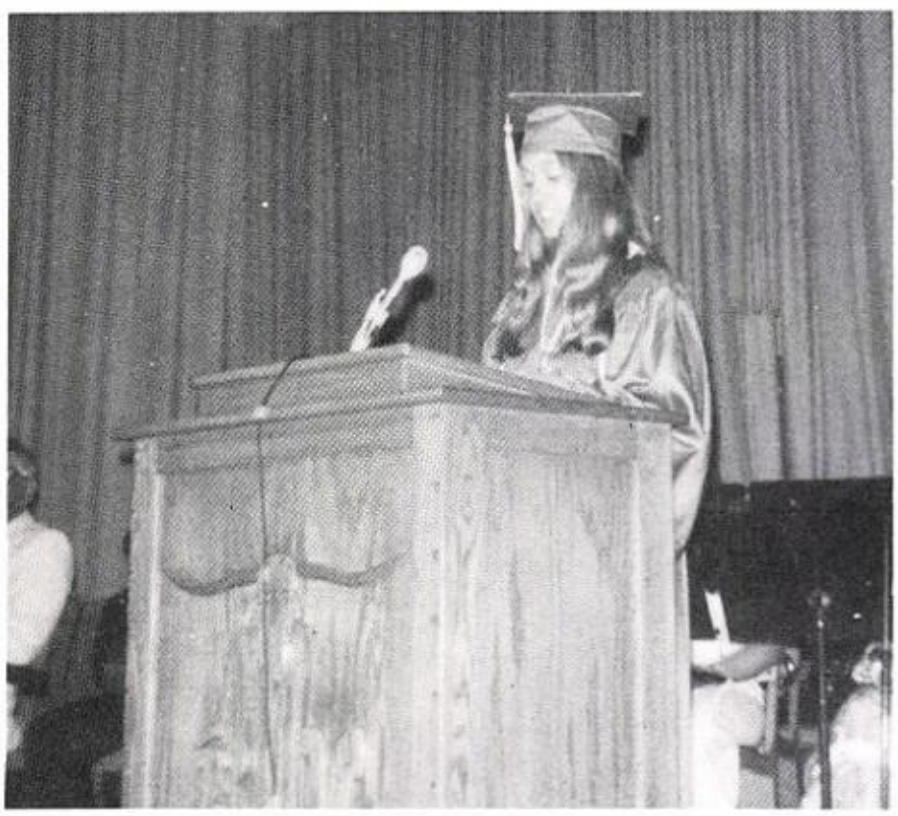

LaMoyne Tucker-Salutatorian

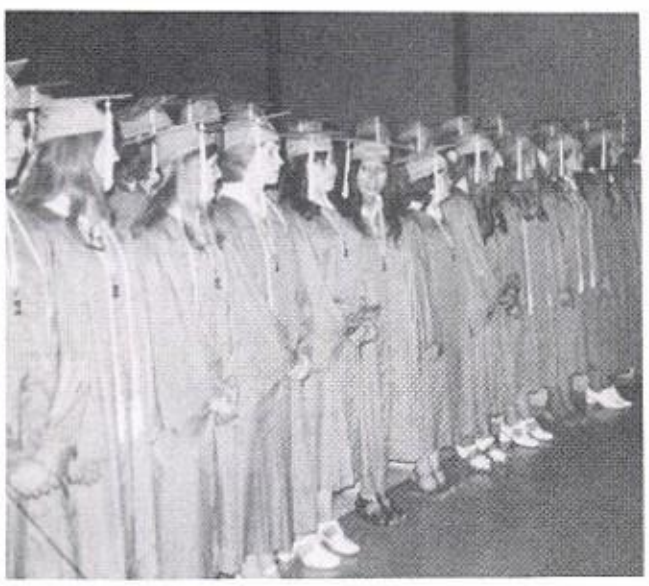

J. Hindman
Sul Ross

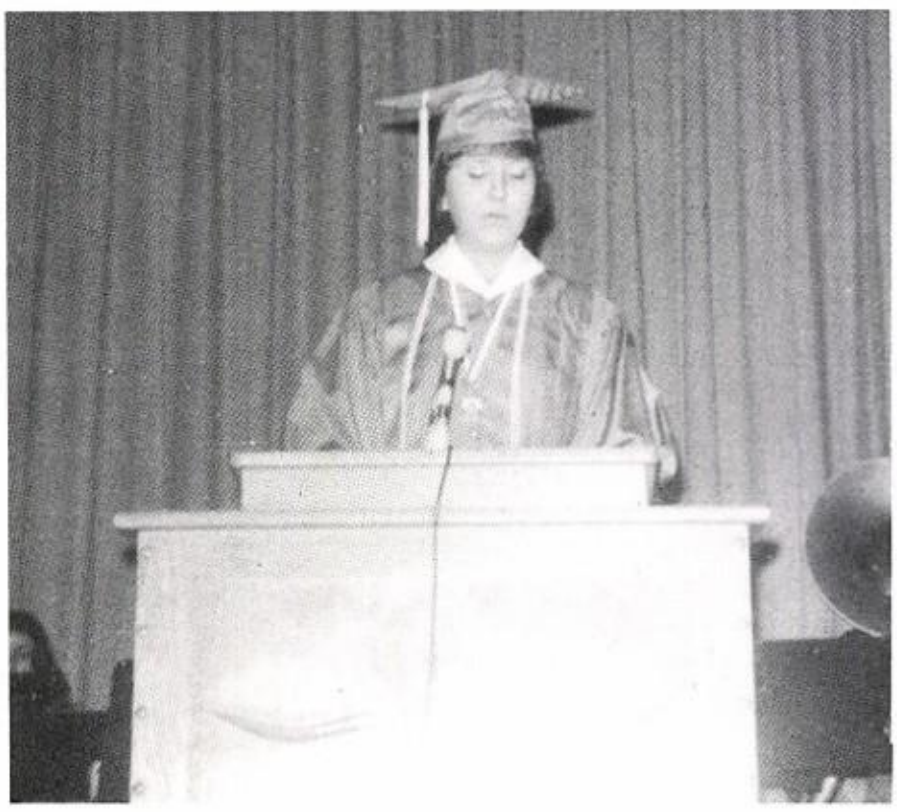

Tina Smith-Valedictorian

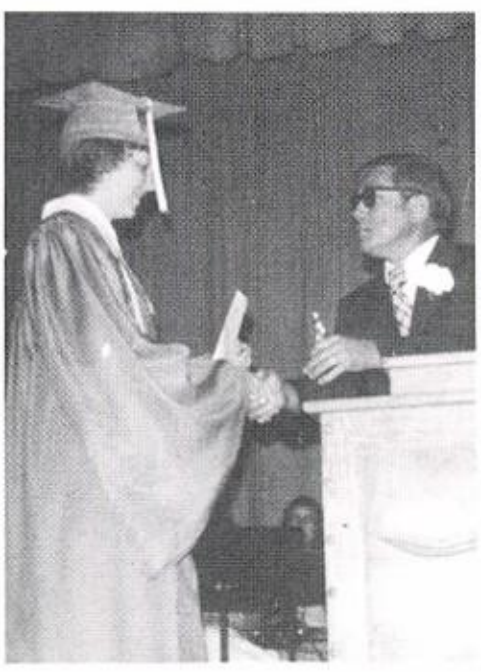

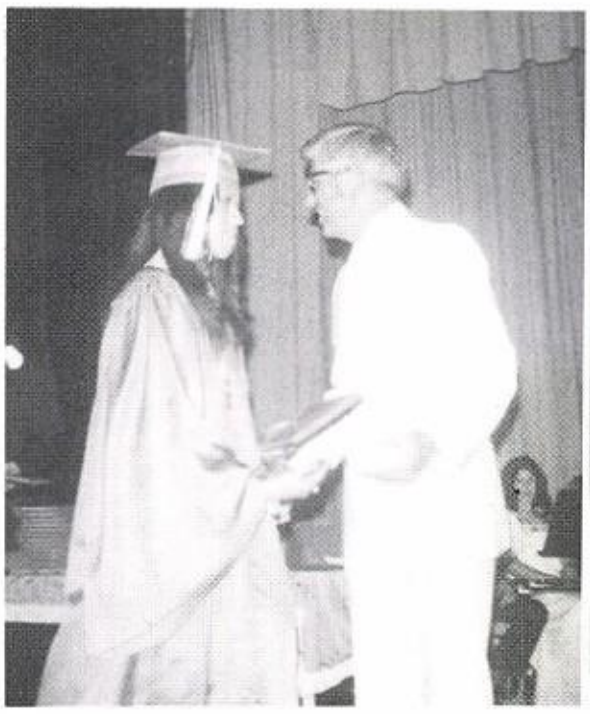

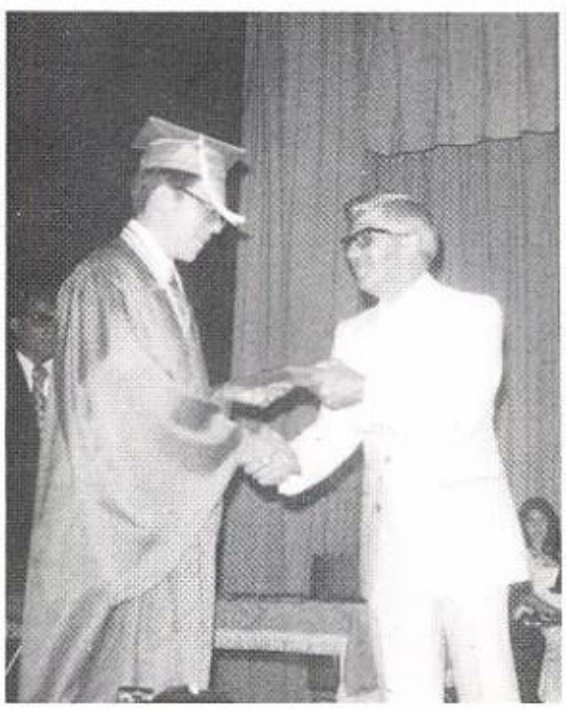

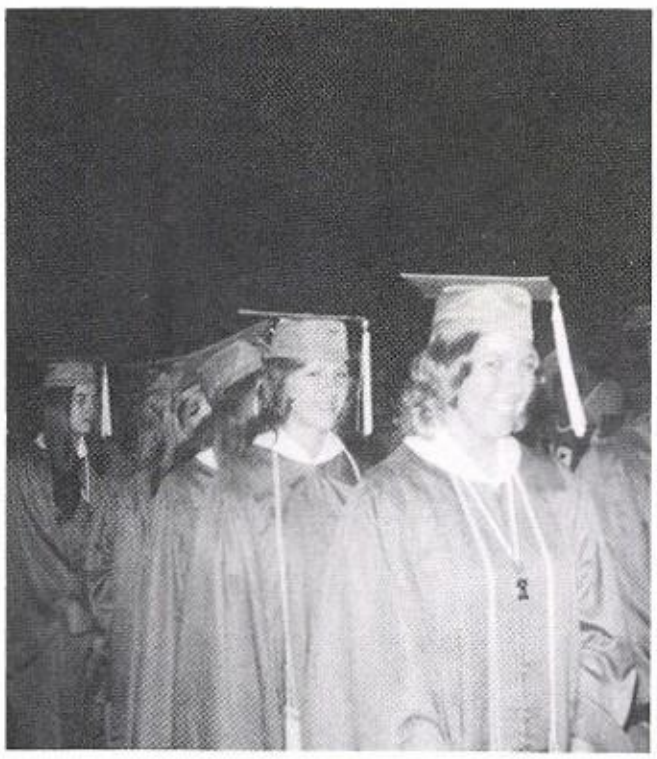

And now for that Senior Party!

I bet you're going to miss us.

Is it really over?

Hey! Hey! Hey!

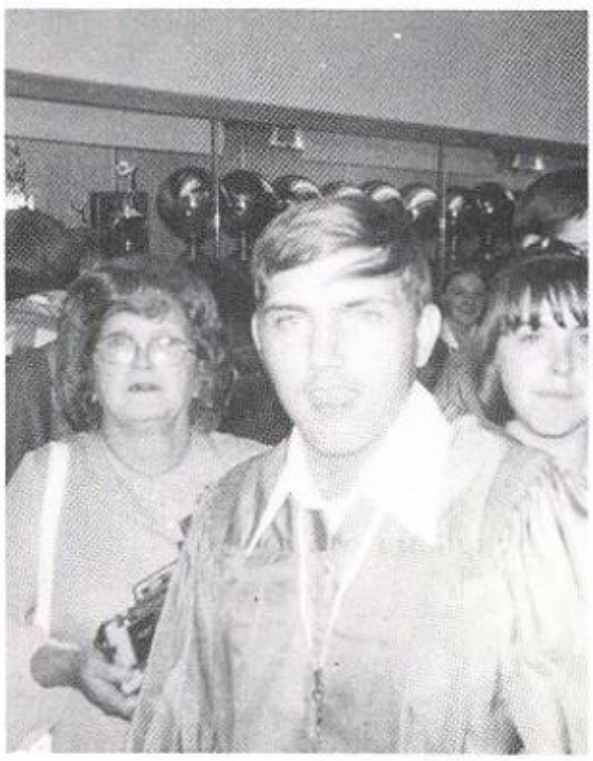

No more swings!

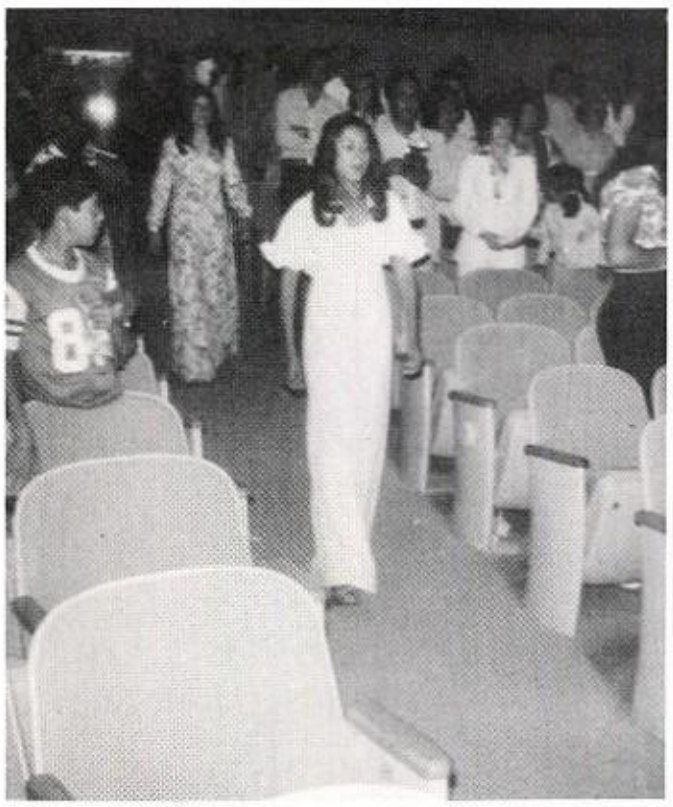

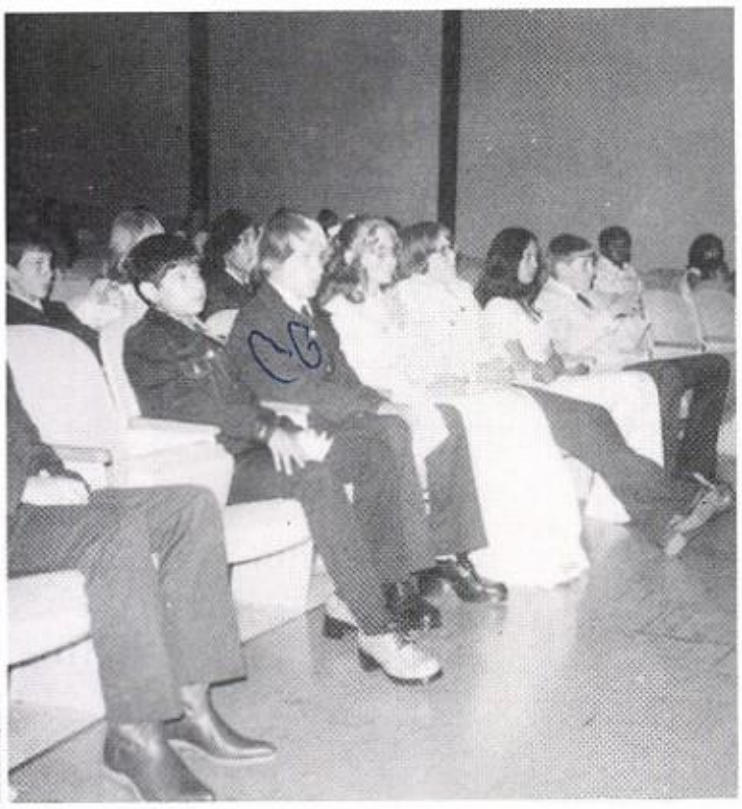

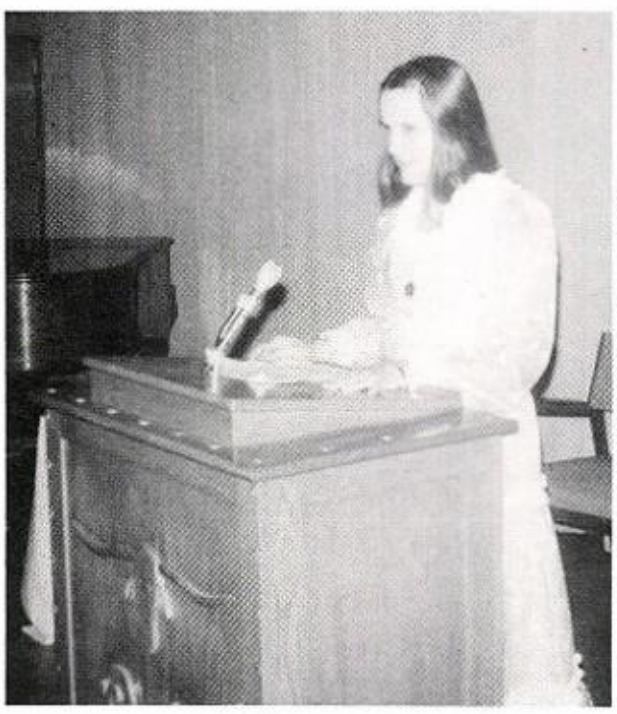

Diane Whitaker
Salutatorian

Mandy McDaniel
presents Class Will

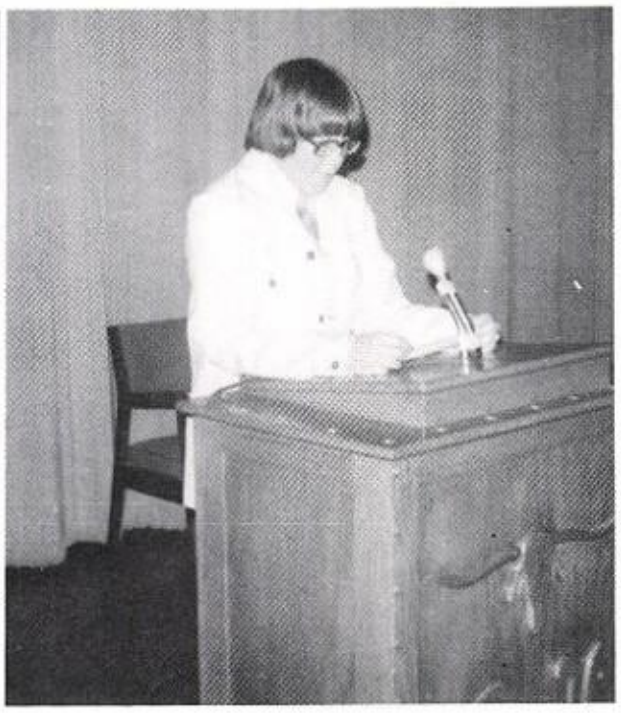

Howard Ray
Valedictorian

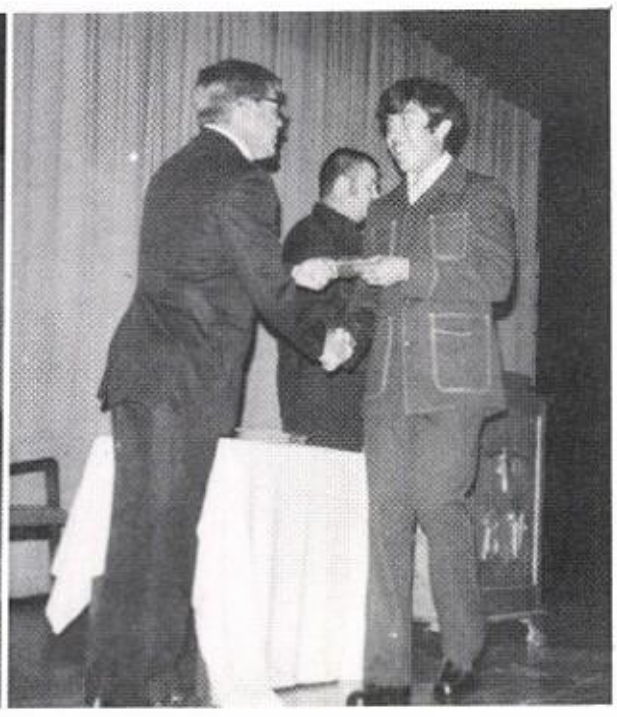

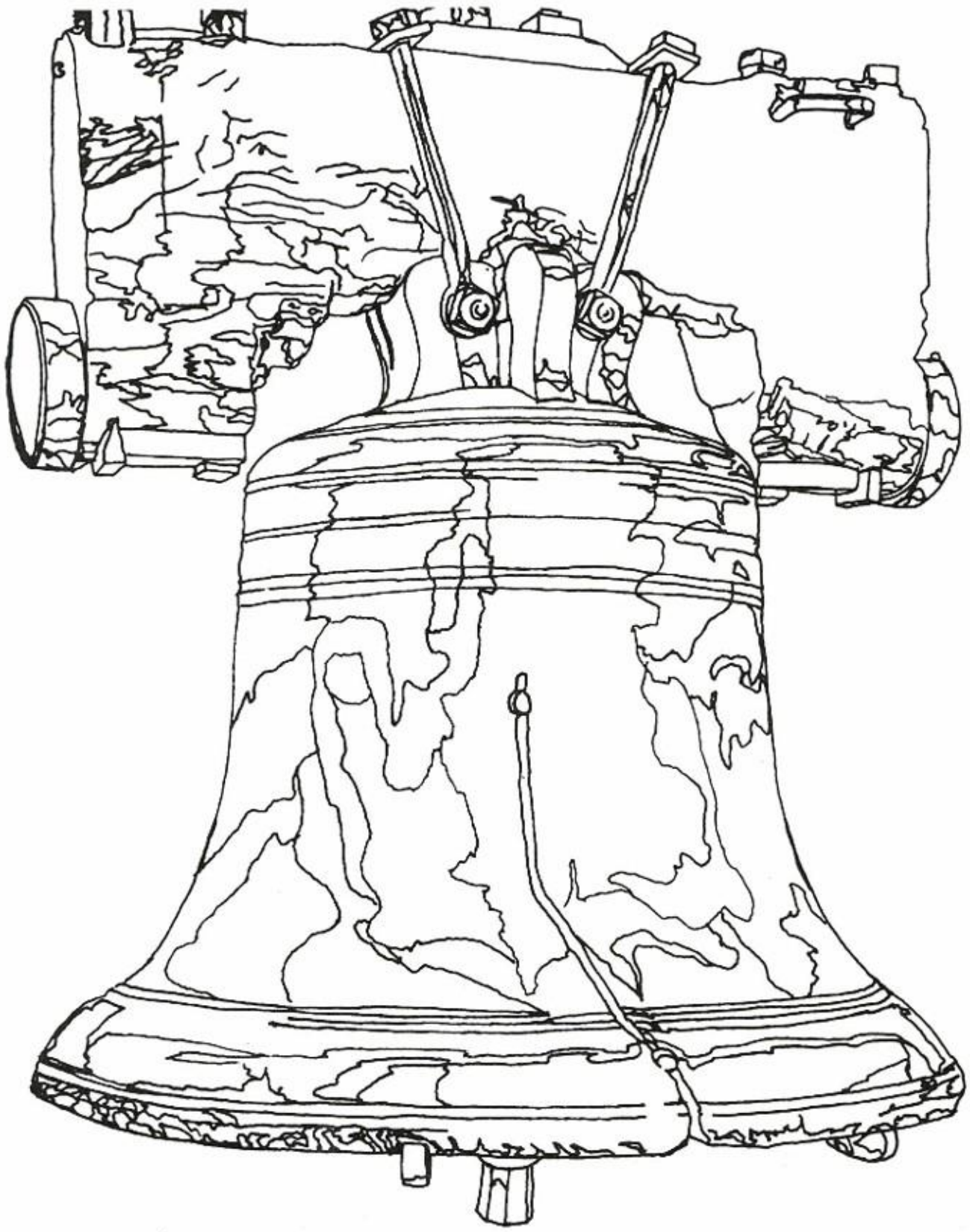

Advertising

THE PECOS COUNTY STATE BANK

FORT STOCKTON, TEXAS

500 N. Main 336-8211

Member F.D.I.C.

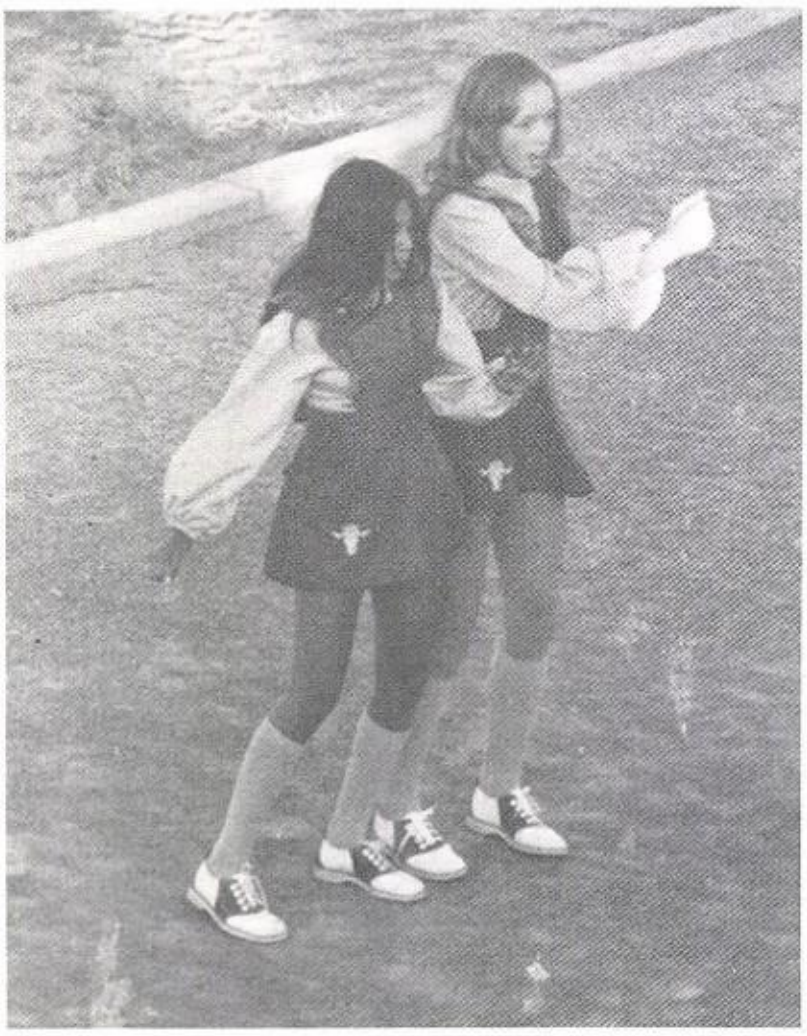

Working side by side with depositer's for a better future . . .

No surprises, no troubles too great that we can't handle it . . .

FIRST NATIONAL BANK OF FORT STOCKTON

THE FRIENDLY BANK

West Dickinson Blvd.
Ft. Stockton, Texas 79735

336-2271

Matt -
To a crazy guy that's fun to be around - good luck in the future, & remember all the crazy times we spent together. I still can't believe you got that mohawk! But then I guess it's all right. Take care of yourself, & stay out of trouble.
Love,
Guta

AMERICAN REVOLUTION BICENTENNIAL 1776-1976

FULL SERVICE BANK

SRS 79

Right!

TRANS—PECOS BUILDERS SUPPLY

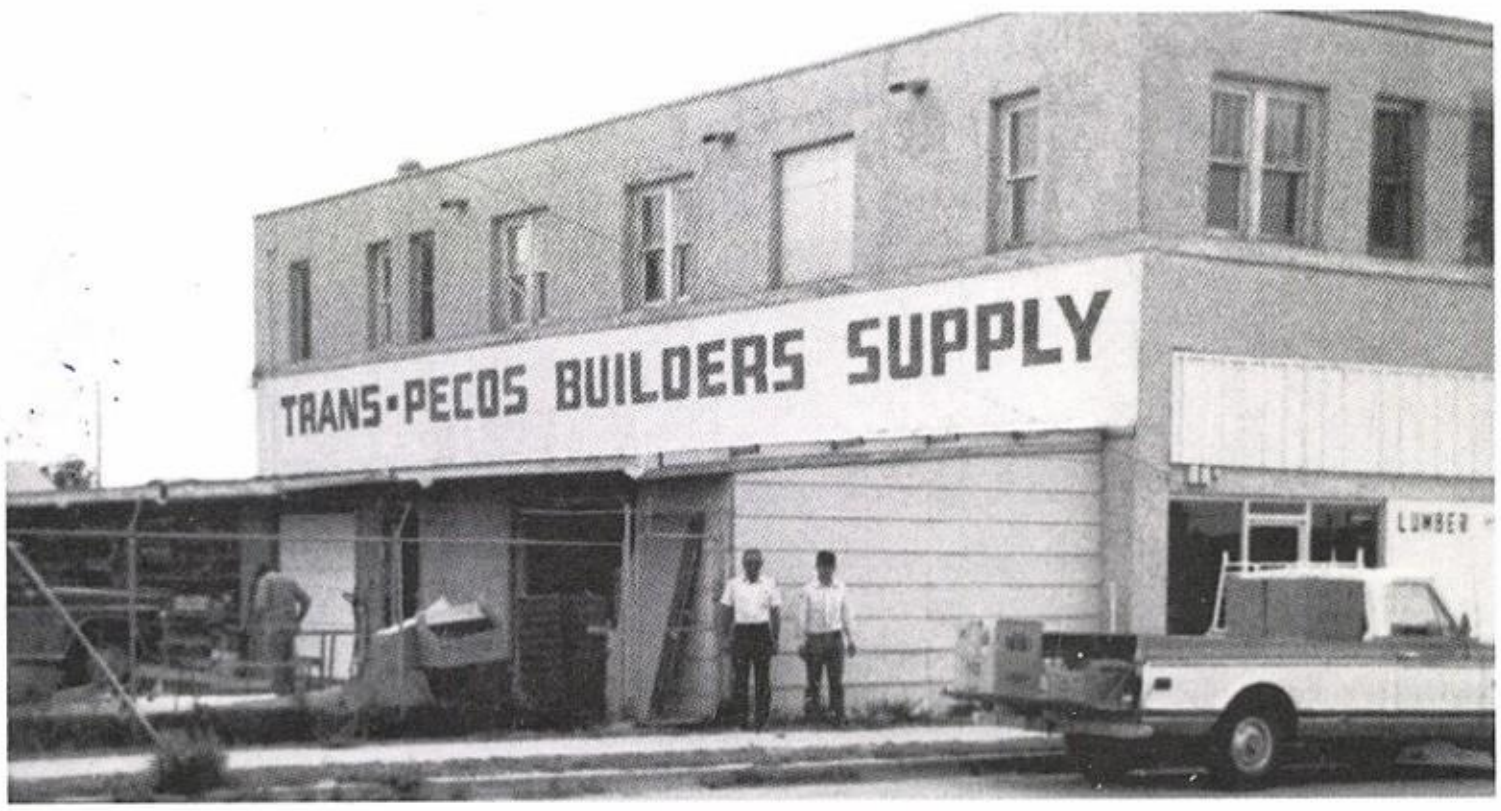

111 N. Nelson
Box 39

Ft. Stockton
79735

Bobby Brown
Owner

336-2556

We're getting ready for your generation.

In the years ahead you'll need more electricity than you're using right now because there's a lot to be done. Like new jobs, more efficient homemaking, health care and cleaning up the environment. Right now Texas Electric is building new lignite coal and nuclear-fueled power plants that will help make sure you have the electricity you're going to need.

TEXAS ELECTRIC SERVICE COMPANY

Box 196
Grandfall, Texas 79742

For GOOD FOOD try

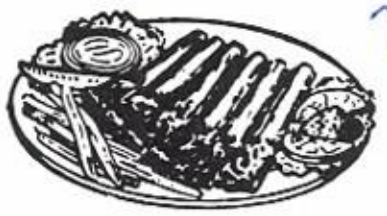

Box 196
Grandfall,
Texas 79742

Backing Good Sportsmanship

SUE'S RESTAURANT

Highway 18

Grand Falls, Texas

Box 18

Ph. 547-9916

Matt,
Well we've had some great times together and theres more to come. I guess this is the year of the mohawks but that's alright because their great too.

Looks like I ran out of room. We had great times at Sonora and this year will be fun too
Stay cool
Joy Grant

Be proud of your mohawk before it grows out!
Soph. 76!
Stay Sweet
Love
Joy

FIRST STATE BANK

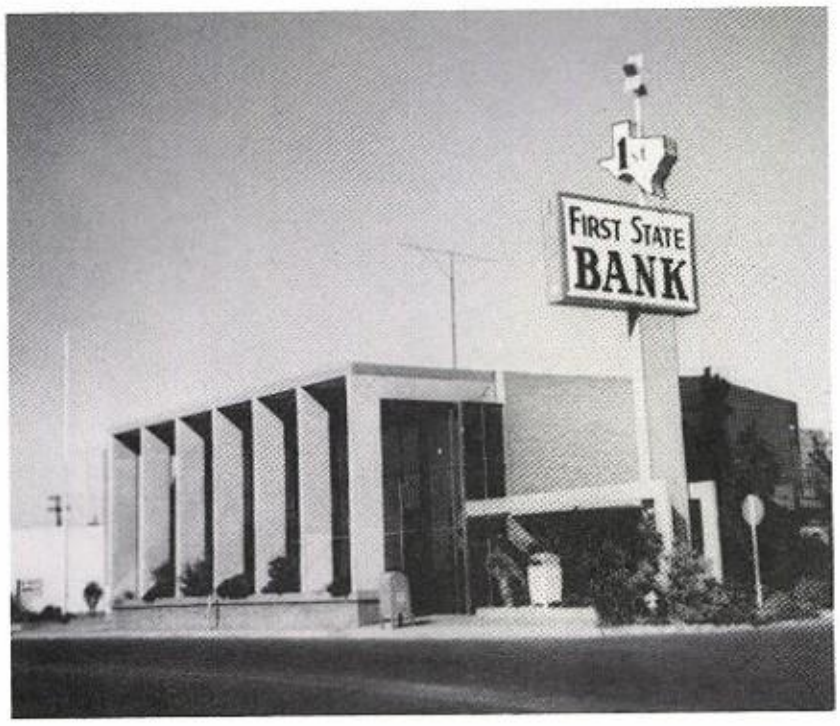

Monahans, Texas

Drawer W. 79756
Ph. 943-2727

SPROUSE REITZ

Monahans, Texas
407 S. Main 79756
Ph. 943-5481

KIRLAND NURSERY

Monahans, Texas
701 S. Main 79756
Ph. 943-5301

MONAHANS ELECTRIC INC.

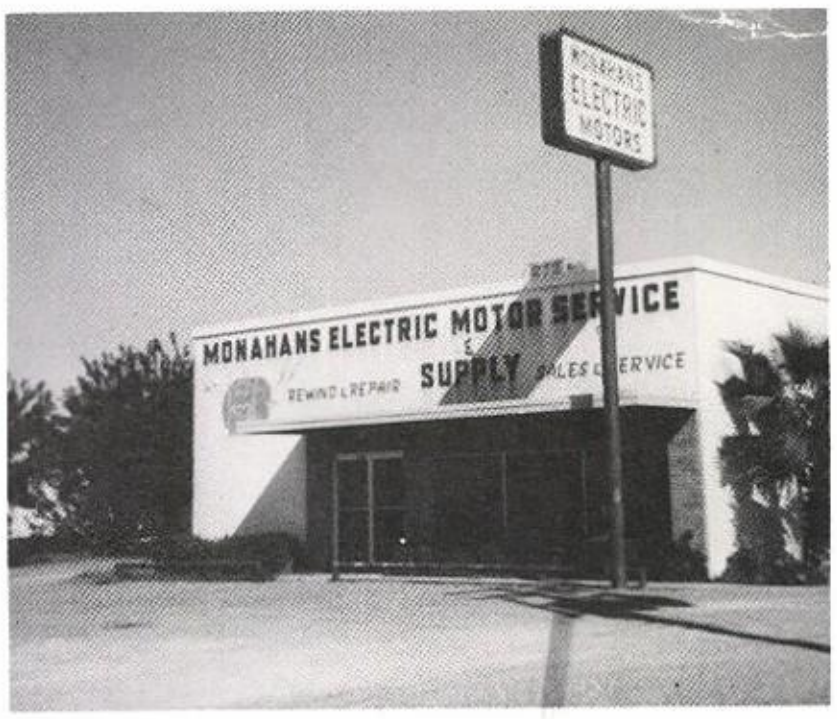

Monahans, Texas
3000 S. Stockton 79756
Ph. 943-3246

Jo-Lynn Shoppe

NOTHING

IS

PERMANENT

IN

FASHION

BUT

GOOD

TASTE

100 E. Sealy
Monahans, Texas
915-943-3322

WACKER STORES INC.

General Office-Box 201
Pauls Valley, Okla. 73075
405 238-3301

YOUR COMPLETE VARIETY STORE

112 E. Sealy 943-5171

Monahans, Texas

FERMIN'S RESTAURANT

KENT TIRE COMPANY

Box 416
Monahans, Texas
943-2718

MONAHANS FEED AND SUPPLY

FOR BETTER PROFITS

COMPLETE LINE OF
VETERINARY SUPPLIES

MAXIMUM NUTRITION
PARASITE & FLY CONTROL

1608 S. Stockton
Monahans, Texas
943-7141

BONINE LUMBER CO.

201 S. Faye
Box 878
Monahans, Texas
943-5491

ASHER FURNITURE CO.

201 S. Alice
Monahans, Texas
943-2412

PINKERTON STUDIO AND CAMERA SHOP

Serving West Texas
For Over 35 Years

Quality Portraits
Wedding and
Commercial Photography

112 S. Alice
Monahans, Texas
943-4561

WESTERN AUTO

Western Auto

120 W. Sealy
Monahans, Texas
943-2292

Phone: 943-7330

Kut And Kurl
BEAUTY SALON

102 South Main
Monahans, Texas

Owner: Laverne Swarb

FIRST NATIONAL BANK

LET US HELP

Save Your Money

Drawer F
Monahans, Texas
79756 943-2737

BOWMAN SEWING MACHINE CO.

Our 30th Year
Singer & Reccar Sewing
Machine
Repair & service on all makes

2035 Allen Monahans
Phone 915 943-2961, Tex

THE FABRIC SHOP

Frances Oliver
&
Bea Brown

Monahans, Texas
907 E. 4th

943-2931

MODERN APPLIANCE

Maytag-Kitchenaid-Kelvinator-Whirl-pool

"It pays to buy quality"

Monahans, texas 2035 Main

943-5584

BILL GOIN CHEVROLET

Goin Dealer in West Tex.

Monahans, Texas

2506 S. Stockton

943-4316

TRIO MOTOR COMPANY

1001 South Stockton
Monahans, Texas

Your Ford & Mercury Dealer

Jack Grant-Owner-Mgr.

Tommy Melone-Asst. Mgr.

943-3327

MONAHANS SERVICE PARTS

408 E. Sealy
943-3991

Monahans, Texas
79756

THE GIFT SHOP

102 E. Sealy
943-2265

Monahans,
Texas 79756

SPEED'S AUTOMOTIVE WRECKER AND STORAGE

205 E. Sealy
Monahans, Texas
79756

Day
943-5341
Nite
943-2049

PRESCRIPTION SHOP

Fast and Courteous
Service

7185 Main 943-3284

Monahans, Texas 79756

DAIRY QUEEN

1407 S. Stockton
943-2102

Monahans, Texas 79756

COMMERCIAL ELECTRIC MOTORS

Box 246
943-2576

Monahans, Texas
79756

ECONOMY FLOOR COVERING

913 East 4th

943-4511

Monahans, Texas
79756

SERVICE DRUGS

P.O. Box 155
547-2482
Grandfalls, Texas
79742

Mr. & Mrs. D. W. McNeme

Congratulations
America
on
200 yrs!

1776 1976

ALBERT'S FINA
TOMPKINS OIL CO.

FINA

Wholesale & Retail

348 AVENUE D

ALBERT SIEBENHOR
OWNER & OPERATOR

GRANDFALLS, TX 79742
547-2300

C.D.B.
CONTRACT SERVICE

CHARLES D. BUTLER
P.O. Box 644
Royalty, Tx. 79779

GRANDFALLS
PUMP AND SUPPLY

WE KEEP THEM PUMPING
547-2851
GRANDFALLS, TEXAS 79742

FALLS BUTANE AND GAS

WE GIVE THE OLD FASHIONED
SERVICE

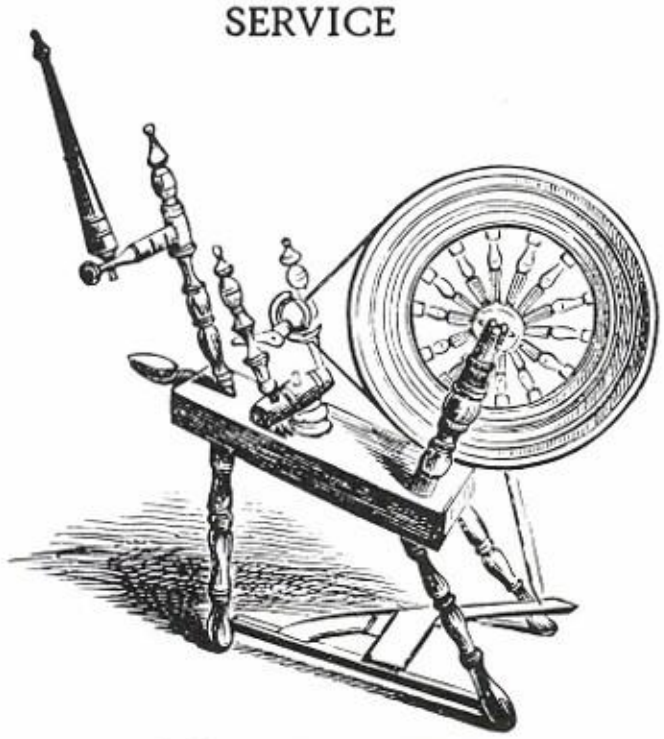

GILBERT GRIFFIN

547-2991
547-2884
WE KEEP THE HEAT ON!

EUDALY'S FOOD STORE

IN BUSINESS ON THE SAME
CORNER FOR 50 YEARS

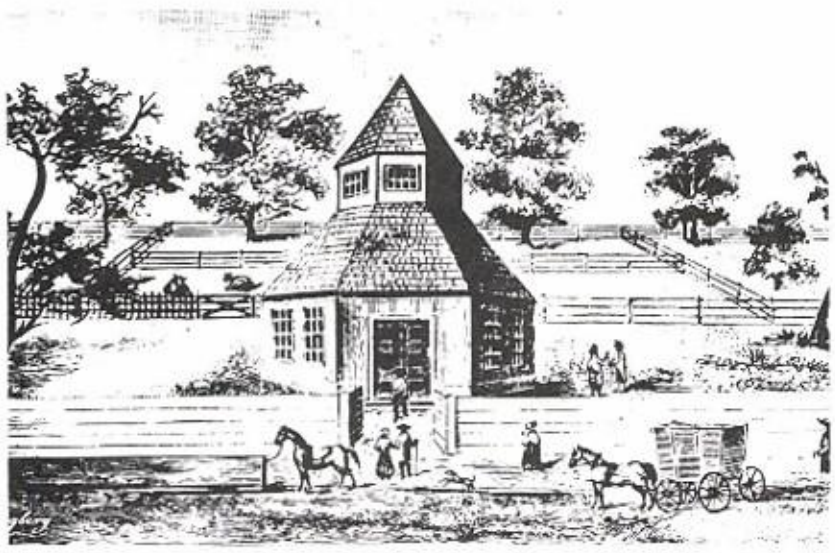

915-547-2431
GRANDFALLS, TEXAS
79742

SOSA'S RESTAURANT

405 W. DICKINSON

FORT STOCKTON, TEXAS 79735

336-3160

COPE-BROWN LUMBER CO.

COMPLETE BUILDING
MATERIAL SERVICE

336-5256
P.O. Box 1448
FORT STOCKTON, TEXAS 79735

H.V. BROWN B.J. COPE

GIBSONS PRODUCTS

WHERE YOU BUY THE
BEST FOR LESS

9:am to 7:00 pm

1700 W. DICKINSON
FORT STOCKTON, TX 79735
336-5372

THE STEAK HOUSE

TO SUIT YOUR TASTE

"Fine steaks that live up to our name"

1100 West Dickinson
Ft. Stockton, Texas
336-5154

LEM SMITH MACHINERY

Your International Harvester Dealer

Box 1445
Fort Stockton
336-2258

TOWN & COUNTRY FOOD STORE

419 W. Dickinson
Fort Stockton

Open 5:am-12:am
7 days a week

Ice-Beer-Soft Drinks-
Gas-Delicatessan

24-HOUR SERVICE → 2-WAY RADIO EQUIPPED

FRALEY BUTANE CO.
LPG DISTRIBUTORS
PECOS HIGHWAY
FORT STOCKTON, TEXAS

GENE DAY, MANAGER OFFICE PHONE ED 6-2267

Feel like a King,
heat you home with
fuel from Fraley Butane.

JIMMIE'S WESTERN WEAR

For Everybody

Fort Stockton, Texas 79735

Jimmy Yancey, Mgr.
400 W. Dickinson
Res. 915-336-2469 Phone: 336-3285

Creative Styles

FOR INDIVIDUAL
- Permanets
- Tinting
- Bleaching
- Shaping

Frosting & Etc.

WIG
SALES & SERVICE

Patricia's
BEAUTY SALON

ANABEL GUTIERREZ
OWNER

FOR
APPOINTMENTS
DIAL
336-5061

WELCOME
NEWCOMERS & TOURISTS
1405 W. DICKINSON

SWEET SHOPPE

403 W. Dickinson Blvd.
Mrs. C. B. Powell, owner
336-3608

HOLSTEIN TIRE CO.

701 W. Dickinson
336-3314

Anthony's
C. R. ANTHONY CO.

Anthony's Serves
you better
saves you more

103 N. Main
336-2361

Ft. Stockton
Texas 79735

THE FLOWER SHOP

MARY JO LEMONS
Owner

FLOWERS FOR ALL OCCASIONS
ARTIFICIAL FLOWERS & FOLIAGE
CALL US DAY OR NIGHT
We Wire Flowers Anywhere

DIAL
336-3702

407 N. JACKSON

FT. STOCKTON, TEXAS 79735

TERRAZAS Furniture

Phone 336-3122 106 N. MAIN

HOOVER GE Sealy

MAYTAG
THE DEPENDABILITY PEOPLE

Hotpoint

FIRST WITH THE FEATURES WOMEN WANT MOST

TERRAZAS FURN. CO.

106 N. Main
Phone: 336-3122

FT. STOCKTON INSURANCE CO.

Preserves the past

And Secures Your
Future.

901 W. Dickinson
336-3384 Ft. Stockton, Texas

HARPER CALDWELL
LOCAL & LONG DISTANCE

OPEN 24 HOURS A DAY — 7 DAYS A WEEK
WRECKER SERVICE, LARGE OR SMALL

CALDWELL'S EXXON
COMPLETE ATLAS PRODUCTS
310 W. Dickinson Blvd.
FORT STOCKTON, TEXAS 79735

HARPER CALDWELL
Owner

TELEPHONE
915/336-2878

MESA PACKING CO. INC.

Be Wise! Have your custom meat packing done at
Mesa's
Box 179
Ft. Stockton, Texas 79735

CUNNINGHAM'S FURNITURE & APPLIANCES

WALLACE LUMBER CO.

Home of the House Doctor

600 N. Nelson
Ft. Stockton, Texas 336-3641

JESSIE'S AUTO SERVICE

Mr. and Mrs. Jessie Gonzales
Owners

609 N. Nelson
Box 1122
Ft. Stockton, Texas
Phone: 336-5916

AMERICAN AUTO PARTS INC.

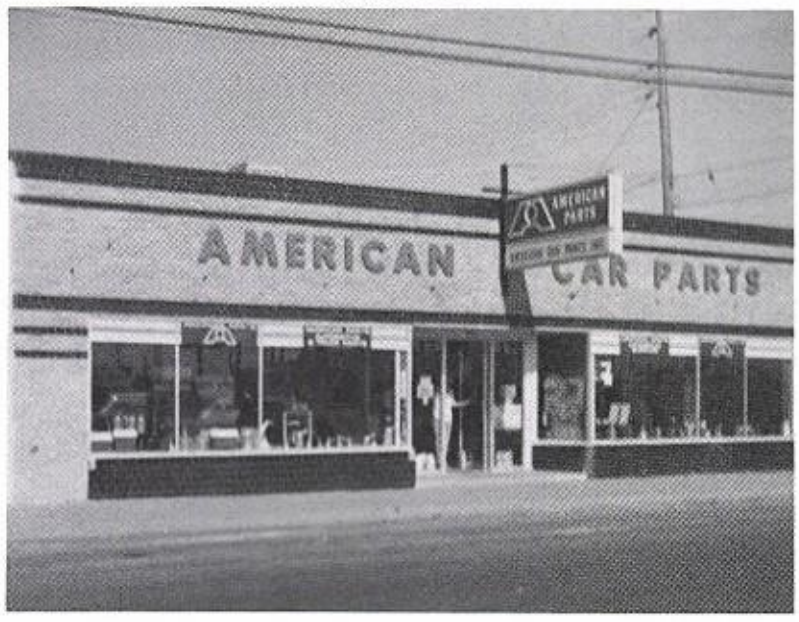

Box 304 North Nelson
Ft. Stockton, Texas
Phone: 336-3329

WILLIE'S RADIATOR SHOP

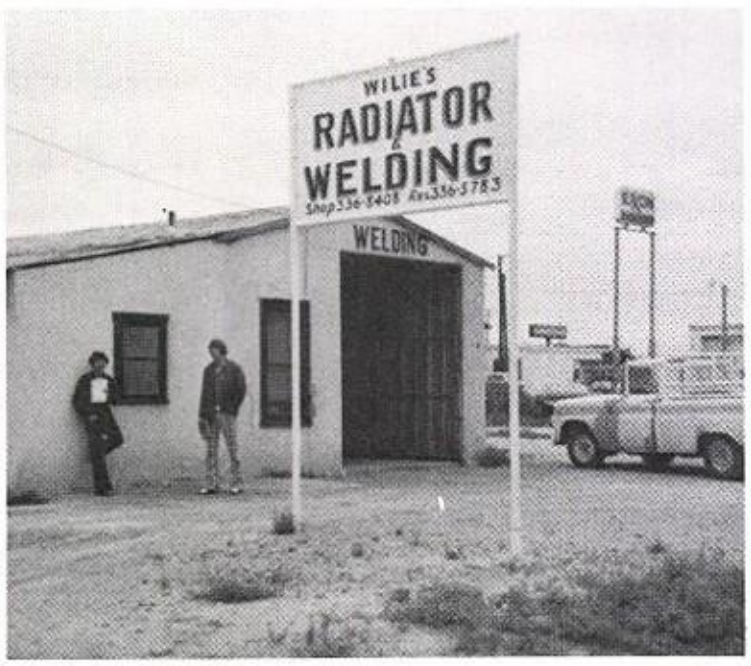

Owner-Willie Ramirez
1010 N. Young St.
Ft. Stockton, Texas
Cleaned, Repaired, Recorded
All Kinds Of Shop Welding Repairs
Radiator Put In First Class
Complete Radiator, Heater,
Service and Supply
Phone-336-8408

STOCKTON PHARMACY

101 N. Main Ft. Stockton
Phone-336-3346

Bill Hinson
336-3809
101 N. Main
Phone 336-3346

Bill O'Banion
336-2858

HAVINS JEWELRY STORE

When the right time rolls around, bring you sweetheart to Havins for that special gift that lasts forever.

Ed Havins
Phone-336-3150
117 N. Main
Fort Stockton, Texas

STOCKTON FORD INC.

Ford

Lincoln

Mercury

1200 N. Main
Imperial Highway
Fort Stockton, Texas
Phone: 336-3351

Two Locations for your convenience

C. G. MORRISON

116 N. Main Downtown
404 West Dickinson

Ft. Stockton, Texas
Phone: 336-3221

THE NOVELTY SHOPPE

Turquiose

Imports

Curios

806 W. Dickinson

Ft. Stockton, Texas

Phone: 336-3807

COYANOSA FOOD CENTER

Complete lines of groceries, meats, veg, drugs, and school supplies. We meet and beat prices in three neighbor towns.

Coyanosa, Texas 79730

Mr. and Mrs. Robert Gamboa
Owner and Operator
915-343-2281

NOLAN PHARMACY

700 W. DICKINSON
FT. STOCKTON
TEXAS 79735
PH. 336-2201

WARNOCK'S DRIVE IN DAIRY

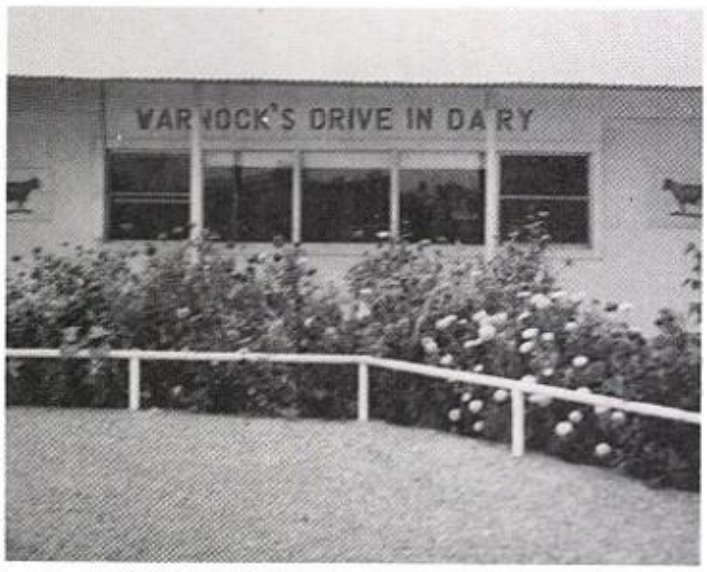

RT 1 BOX 80
FT. STOCKTON
TEXAS 79735

FIRST SAVINGS AND LOAN ASSOCIATION

Box 1489

Ft. Stockton, Texas
79735 Ph. 336-2207

TEXAS SAVINGS AND LOAN

PH 943-2753

301 S. Main

Monahans, Texas 79756

To Ely-
I cool guy I have enjoyed knowing & going to school with. Good luck with the Chicks
Jesse A.

GREER'S FINA STATION

Box 244

"The Pig's Pen"

Imperial
Texas
79743
PH 536-2256

GROVE CHEVRON

CHEVRON
DEALER

At the Red Light
In Imperial
536-2356

THE HARRISES

Charlie, Shot
Terri & Tammi

CANTER'S ARCO STATION

ARCO

We take care of all of your needs with famous brand products under the blue sign in Imperial.

Matt,
So an ok. guy
and a swell friend
Good luck in
everything you do.
Friends
Always
Jean
Sr. '79

DONNA'S GROCERY

Next To The Post Office 536-2383 In Imperial

GENE CUMMINGS OIL CO. INC.

404 RAILROAD FT. STOCKTON, TEX

Chevron Gasolines
RPM Oils Butane& Propane Gas
336-2351 or 336-5254

JOE'S GARAGE

Box 57
Imperial Texas 79743
PH. 536-2234

LAMOYNE'S CAFE

Owners
Lamoyne Davison
and
Dino

DISPOSAL WATER HAULING — OUR SPECIALTY

TUCKER TRANSPORT CO.

IMPERIAL, TEXAS 79743

Keep it cool
Willie

FRANK TUCKER

915 - 536-2322

Doff It Again

WE'VE GOT LEGS!!!

WHAT I'VE ALWAYS WANTED-
A FUR COAT!

It's not up there, Sammy

Not there, Toni

Elizabeth has it up there!

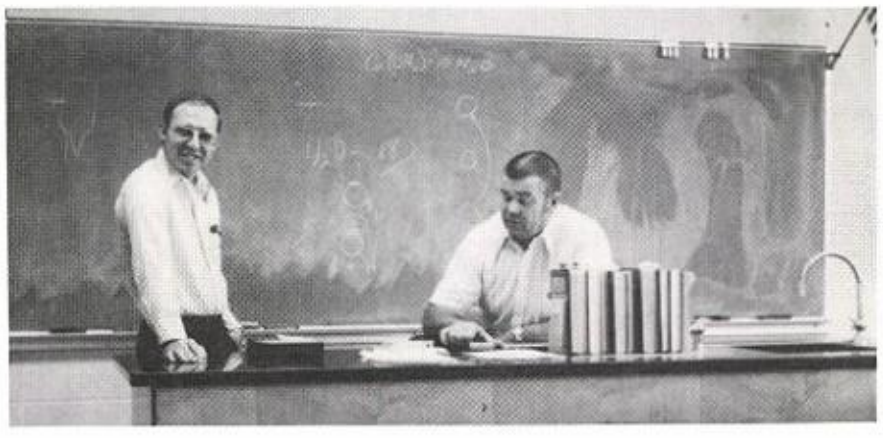

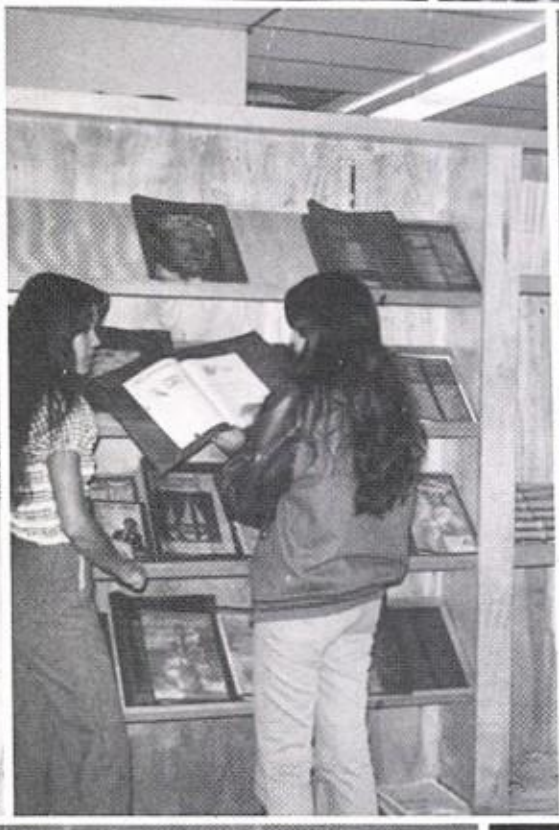

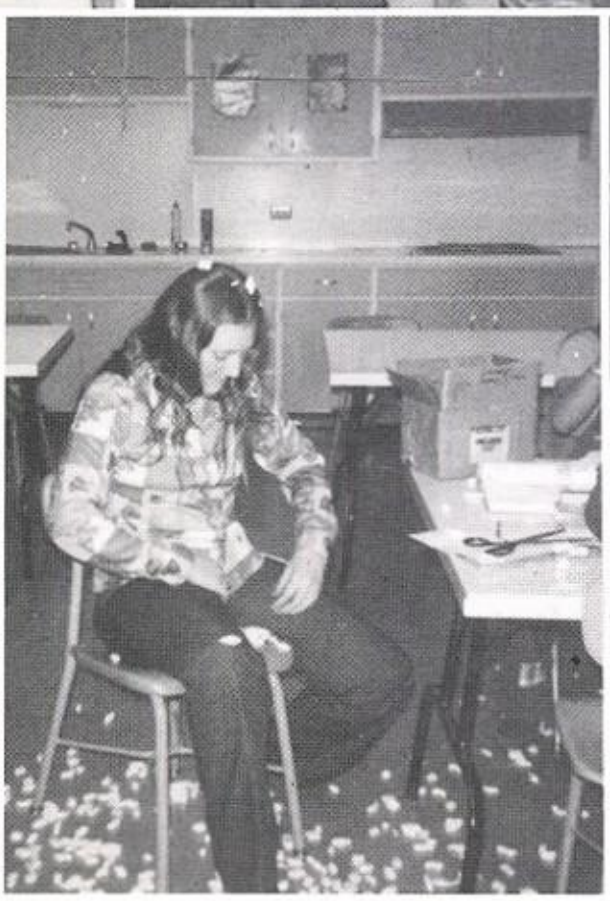

1975 Graham STAFF 1976

To a cool guy whom I've enjoyed going to school with. Good luck in life. Kerry M.

-Matt-
To a good friend and a great guy. Good luck and may God bless you.
Soph. 76
Srs. 79
Always,
David
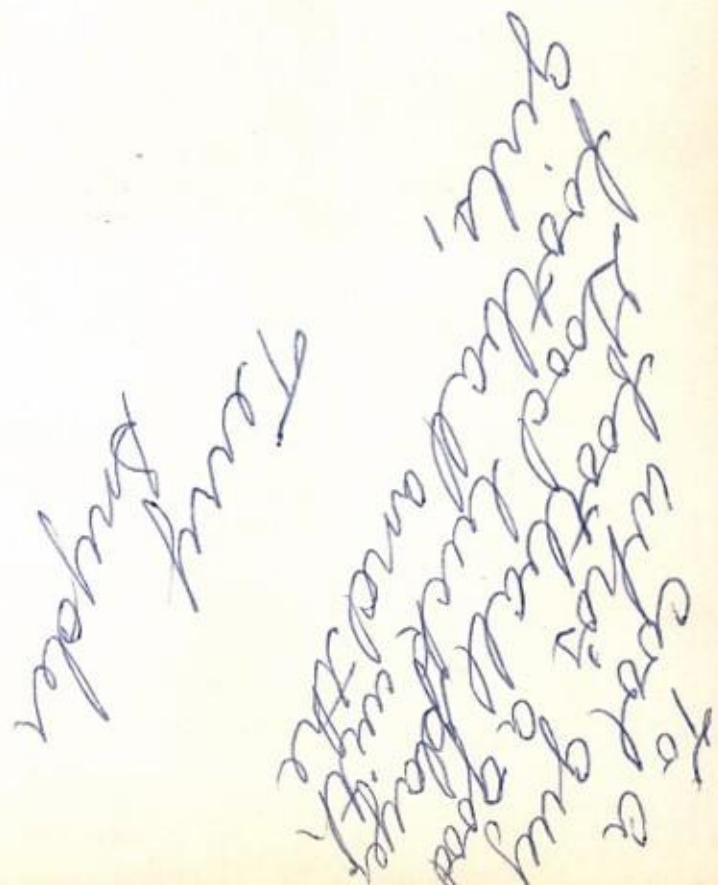
Matt.
To a good friend that I've enjoyed knowing these past few years.
Carla L.